

Danse Macabre

Saint-Saens

[Arrangeur]

Cor en Fa

p

9

Cor

45

A

62

Cor

70

3

6

84

Cor

f

7

f

97

Cor

104

Cor

B

111

Cor

2

p

119

Cor

4

p

4

C

133

Cor

f

2

D

ff

E

23

162

Cor

10

32

5

Cor

212

Cor

219

F

14 13 3

G

Cor

12

H

271

f *f*

278

6

p

290

Cor

297

4 4

p

I

8 3 20

343

J

p

352

f

359

K

366

3

Danse Macabre

3

Cor

374

Cor

380

Cor

386

Cor

L

7

27

M

5

436

Cor

444

Cor

8

459

Cor

2

N

9

476

Cor

Danse Macabre

Saint-Saens

Saxophone alto

9 *p* 45

62 A

70 3 6

84 7 *f* *f*

97

104

111 B 2

119 *p* 4 4

133 2 C 23

162 *f* D E 10 32 *ff* 5

Danse Macabre
Sax alto

212

219

250

258

275

282

294

304

322

348

356

K

Danse Macabre
Sax alto

3

370

376

382

390

402

437

445

460

476

Camille Saint-Saens

Danse Macabre, Op. 40

PETITE FLûTE.

Mouv: modéré de Valse.

64

A 4

Von solo.

p1e Fl:
 p ten. ten. f
 7 f ten. ten.
 8 1re Von
 ten.
 p1e Fl:
 f f
 5 2
 ff 30 Gde Fl:
 p1e Fl:
 f p
 11 cres
 31 F 9 Hautois.
 p1e Fl:
 p

Saint-Saens — Danse Macabre

PETITE FLûTE

3

16 Hautbois. *f*

dim.

19 Hautbois. von *p*

25 1^o von *p*

pte Fl. *f*

3 K 6 *f*

ff

3 L 7

10 1^o von pte Fl. *ff animato.*

4

M *ff*

La Fin TACET

Camille Saint-Saëns
Danse Macabre, Op. 40

1

FLÛTES.

Mouvt modéré de Valse.

29

Viola Solo

1^{re}

p

ten.

23

Fl:

A.

P^{te} Flûte.

p

6

f

7

unis.

ten.

ten.

ten.

6

f

1

B.

5

f

5

f

2

Saint-Saens — Danse Macabre

2

FLÛTES.

1^o Violon

Fl.

ff

25

f

unis. p

4

poco a poco.

cres.

3

cres.

E

3

p

espres.

2

Saint-Saens — Danse Macabre

FLûTES

3

Flute. Hautbois.

6 9

Flute.

p 2 5 mf

cres. f

f p

dimin. p

7 5

Saint-Saens — Danse Macabre

1

FLÛTES

Flute I and II staves. Measure 1 has a forte (>) dynamic. Measure 7 has a first ending bracket labeled 'I' and a measure rest labeled '7'.

Violon Solo and Flute staves. Measure 8 is marked 'Violon Solo.' and '1^{re} Violon'. Measure 9 has a piano (*p*) dynamic. Measure 20 has a first ending bracket labeled '1^{re} Violon' and a measure rest labeled '20'.

Flute staff. Measure 21 is marked 'Flute.' and 'f'. Measures 21-25 contain a continuous sixteenth-note pattern.

Flute staff. Measures 26-30 continue the sixteenth-note pattern. Measure 26 is marked 'un's'.

Flute staff. Measures 31-34 continue the sixteenth-note pattern. Measure 31 is marked '3 K 4'. Measure 33 has a forte (*f*) dynamic.

Flute and Violon staves. Measures 35-40 continue the sixteenth-note pattern. Measure 35 is marked 'ff'.

Flute and Violon staves. Measures 41-45 continue the sixteenth-note pattern. Measure 41 has a measure rest labeled '3'.

Saint-Saens — Danse Macabre

FLÛTES.

5

L

3 7 10

1^{re} Violon. **Fl:** *animato.* **ff**

11 12 13 14 15 16

17 18 19 20 21 22

M **fff**

23 24 25 26 27 28

1^{re} Tempo. **N** **Violoncelle.**

29 30 31 32 33 34

2^{de} Violon. **pp** *dimin.* **1**

35 36 37 38 39 40

Camille Saint-Saens

Danse Macabre, Op. 40

Mouv^t. modéré de Valse.

HAUTBOIS.

Violon solo.

60

ten

p 3 *p* *ten.*

ten 3 *f* 1

ten *ten.*

ten. *ten*

UNIS

B 3

Saint-Saens — Danse Macabre

2

HAUTBOIS

Saint-Saens — Danse Macabre

HAUTBOIS

Saint-Saens — Danse Macabre

HAUTBOIS

4

1 *dimin* - - - - - p

19 *Violon solo* *Hautbois* p

21 *1° Violon* *Hautbois* p

a2 f

ff 1 2 3 4 5 f

1 2 3 4 5 f

Saint-Saens — Danse Macabre

HAUTBOIS

3

M. Tempo 1º (solo)

pp

8

4

12

6

pp

Cresc.

Flute.

Camille Saint-Saens

Danse Macabre, Op. 40

CLARINETTES en Si b.

Mouv. modéré de valse.

Flute. Clar.

36 pp 1 2 3

Hautbois. Clar.

1 2 3 4 16 p

f

ten

1 2 3 4 5 1 2 3

Saint-Saens — Danse Macabre

CLARINETTES en Si b.

3

Saint-Saens — Danse Macabre

4

CLARINETTES en Sib

poco a poco cres. *cres* **E** *f* *p*

Ces arpèges jusqu'à la lettre **F** sont faits par la 1^{re} Clar. seulement pour remplacer la Harpe.

p

Saint-Saens — Danse Macabre

CLARINETTES en Si b

F Violon 1^{re} Clar.

G

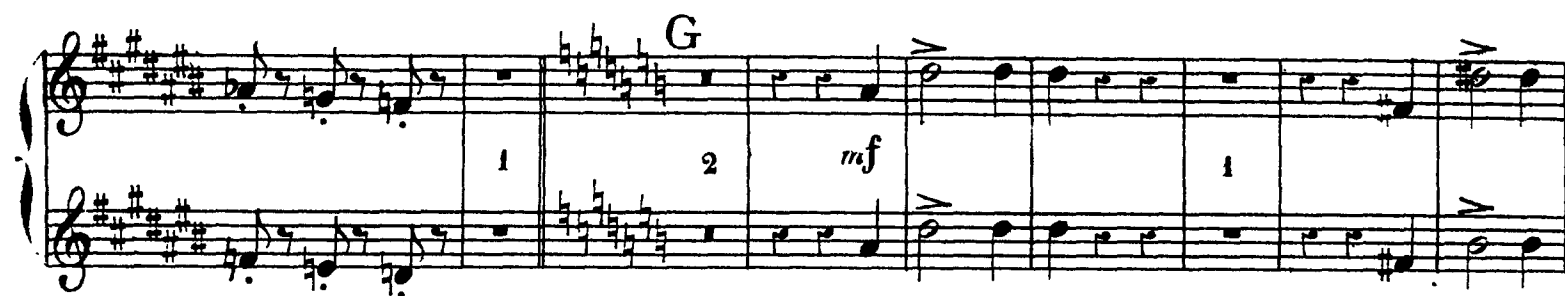

cres - - - f

H

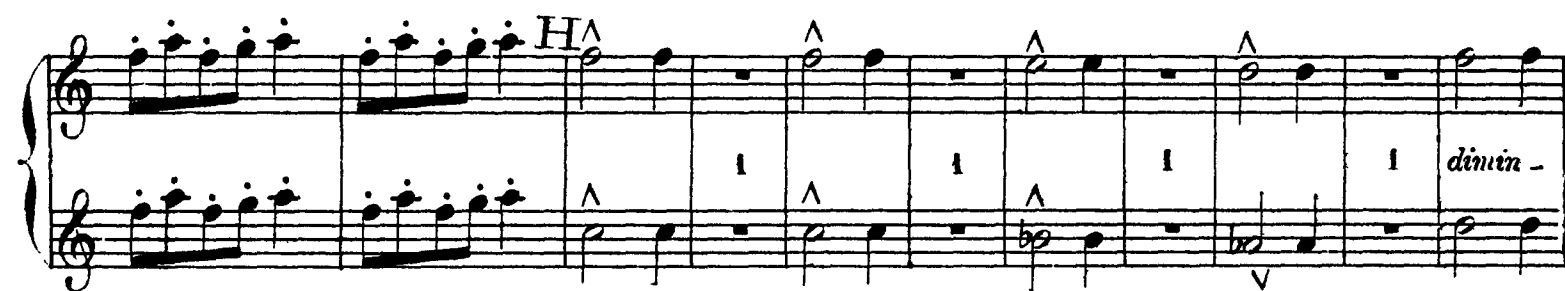

p

3

Saint-Saens — Danse Macabre

6

CLARINETTES en Si b

Saint-Saens — Danse Macabre

CLARINETTES en Si b.

7

Camille Saint-Saens
Danse Macabre, Op. 40

BASSONS

Mouv! modéré de Valse

Flute

Bassons

Saint-Saens — Danse Macabre

BASSONS

3

Section A: Bassoon part, measures 1-10. Dynamics: *p*, *f*. Includes a first ending marked *1^o*.

Section B: Bassoon part, measures 11-14. Dynamics: *p*, *f*, *ff*, *mf*. Includes a first ending marked *1^o*.

Section C: Bassoon part, measures 15-18. Dynamics: *mf*, *f*. Includes a first ending marked *1^o* and a *Von* instruction.

Section D: Piano and Violoncello/Double Bass part, measures 19-27. Dynamics: *p*. Includes a *Bassons* instruction.

Section E: Bassoon part, measures 28-34. Dynamics: *f*. Includes a first ending marked *1^o*.

Section F: Bassoon part, measures 35-41. Dynamics: *p*. Includes a first ending marked *1^o* and a *poco a poco cres.* instruction.

Section G: Bassoon part, measures 42-48. Dynamics: *f*. Includes a first ending marked *1^o* and a *Von* instruction.

Saint-Saens — Danse Macabre

4

BASSONS

Saint-Saens — Danse Macabre

BASSONS

5

Camille Saint-Saens

Danse Macabre, Op. 40

3 TIMBALES en RÉ, LA, SOL.

Mouv: modéré de Valse.

27

Violon Solo.

Timb:

12 1^o Violon Timb: 8

pp *pp*

3 A

4 7

f

13 Violon Solo Timb:

mf

B 3

p

3 2

p

C 10 1^o Violon Timb: 20

ff *p*

D 12 Hautbois Timb: 1 2 3 4 5

p

6 7 8 9 10 11 12 13 14 15

poco a poco cres

Saint-Saens — Danse Macabre

3 TIMBALES en RÉ, LA, SOL.

3

E 32 F 12 von Timb. p

19 H 16 von Timb: p

4 p cres 4 p I

2 6 12 1° Violon Solo. pp p

Timb: 1 2 3 4 5 6 7 8 9 pp p

1 2 3 4 5 6 7 8 3 sempre p cres f

K 5 Flute. Timb: 6 ff

4 1 2 3 4

L 7 10 1° Violon.

Timb: animato 2 2

1 M 1 2 3 4 5 Tempo 1° 7 fff mf dimi

13 N 11 nu en do pp

Camille Saint-Saëns
Danse Macabre, Op. 40

XILOPHONE

Mouv. modéré de Valse.

64

A

32

B

Von solo.

Camille Saint-Saens

Danse Macabre, Op. 40

CYMBALES et G. CAISSE.

Mouv^t modère de Valse.

A Hautbois

CYMBALES

G. CAISSE.

Cymbale toujours avec une baguette jusqu'au signe Φ

pp

B

Violon solo.

Cymb:

C

1^{er} violon

D Cymb:

Saint-Saens — Danse Macabre

CYMBALES et GROSSE CAISSE

10 11 12 13 14 15 16 16 32 8

E F 2^e V^{on}

1 1 1 1 13

G violoncelle

pp

⊕ Cymbales frappées à la manière ordinaire
p cres

1 2 3 36 53 5

H K 1^{re} Flute

8- ff 7

6 mf 1 2 3 4 ff 1 2 3 7 10

L

1^{re} V^{on} animato

ff 4 4 1 1

M

Tempo 1^{re}

ff 7 p 1 2 3 4 La fin TACET

dimin

Camille Saint-Saens
Danse Macabre, Op. 40

TRIANGLE.

Mouv^t modéré de Valse.

64

A 16

Violon Solo.

Mouv. modère de valse.

64 A 16 Violon Solo.

Triangle. 2 3 4 5 6 7 8 9 10 11 12 13 14 15 16 16

p

B 16 Violon Solo. Tri. C 35 D13 Flate.

Triangle. 2 3 4 5 6 7 8 9 10 11 12 13 14

p poco a poco cres. - - -

15 16 E 32 F 16 G 20 H 36 I 8 von H^b von

Fl. # Triangle. 40 K 4 Fl.

pp

Triangle. 2 3 4 5 6 7 8 9

ff

10 11 12 13 14 15 16 3

L 7 13 2

ff animato

4 1 1 M

1º Tempo.

16 12 N 11

fff

Camille Saint-Saens

Danse Macabre, Op. 40

1^{ers} VIOLONS*

Mouv^t modéré de valse

4 *ppp* Div. **4** **15** *pizz.* *Unis.*

Pour remplacer la Harpe *p* *pizz.* *arco* *pp* *len.* *len.* *len.*

meno p *pizz.*

A *p* *pizz.* *mf* *p* *mf*

3 *f* *arco* *len.* *len.* *len.* *len.*

7 *f* *largamente*

B *pizz.* *f* *col legno* *3*

arco **C** *13* *mf*

Saint-Saens — Danse Macabre

1^{re} VIOLONS

3

The musical score for the first violins of Saint-Saens' *Danse Macabre*, page 3, is as follows:

Saint-Saens — Danse Macabre

4

1^{rs} VIOLONS

G

mf

cresc.

H₁

p

legg.

legg..

cresc.

p

pizz.

Unis.

Div.

arco

pp

Unis.

1

1

1

2

cresc.

f

non legato

Saint-Saens — Danse Macabre

1^{rs} VIOLONS

5

K

ff

L

poco stringendo

ff animato

M

fff

1^o tempo

f

1 2 3 4 5 6 7 8 9

p

dim.

très long

toujours en dimin.

11

N

5

ppp

1

pp

Camille Saint-Saens

Danse Macabre, Op. 40

2^{ds} VIOLONS*Mouv^t modéré de valse

4 *ppp* Div. 4 15

Unis. pizz. *f* Pour remplacer la Harpe *p* pizz. arco *pp*

ten. *ten.* *ten.*

pizz. *meno p*

A

p pizz. *mf*

3

arco pizz. *f* 7 *largamente* arco *f*

B

pizz. *f*

Saint-Saens — Danse Macabre

2^{ds} VIOLONS

3

col legno *arco* *3* *ff* *pizz.* *f*

C *mf* *6*

sempre staccato

tr *1*

D *f* *p* *3* *1* *2* *3* *4* *5* *6* *7* *8*

9 *10* *11* *12* *13* *14* *15* *1* *2* *3* *4* *5* *6* *7* *poco. a*

8 *9* *10* *11* *12* *13* *14* *15* **E** *7* *f* *poco cresc.*

1 *2* *3* *4* *5* *6* *7* *8* *9* *6* *molto espress*

F *cresc.* *f* *dim* *p* *2*

Saint-Saens — Danse Macabre

4

2^{ds} VIOLONS

Saint-Saens — Danse Macabre

2^{de} VIOLONS

5

non legato

K

ff

L

poco stringendo

ff animato

M

1^o tempo

7 1 2 3 4 5 6 7 8 9

f *p* *dim.*

très long

11 **N** 4 3

pp

toujours en dimin!

Camille Saint-Saens

Danse Macabre, Op. 40

ALTOS*

Mouv! modéré de valse

12 *ppp* 15 *pizz.* *f* *p* *pizz.* Pour remplacer la Harpe

arco *pp* Div. *arco* *pp*

pizz. *meno P* *Unis.*

A *p pizz.* *mf*

p *mf* *f* *arco* 3

pizz. 7 *arco* *largamente* *f*

Saint-Saens — Danse Macabre

ALTOS

3

B

pizz.

pizz.

col legno

C

2 arco

ff

mf

sempre staccato

D

trun

1 2 3 4 5 6 7 8 9

10 11 12 13 14 15

1 2 3 4 5 6 7 8

poco a poco cresc.

E

9 10 11 12 13 14 15

7

f

Saint-Saens — Danse Macabre

4

ALTOS

Saint-Saens — Danse Macabre

ALTOS

5

f

ff

L

poco stringendo

ff animato

M

ff

1. tempo

7

1 *2* *3* *4* *5* *6* *7* *8* *9*

f *p dim.* *très long*

toujours en diminuant

11 *N* *2* *4*

pp *pp*

Danse Macabre

Op. 40

VIOLONCELLES

Camille Saint-Saens

Mouv: modéré de valse

17 pizz. *pp*

6 pizz. *f* arco *pp*

8 pizz. 1 2 3 4 5 *meno p*

1 2 3 4 5 **A** 3

1 2 3 4 3 1 2 3 4 *mf* *mf*

3 arco *f* pizz.

7 *largamente* *f* arco

B 3 pizz. *f* 3 col legno *f*

2 arco **C** *ff* *mf*

VIOLONCELLES

sempre staccato

poco a poco cresc.

VIOLONCELLES

F **TUTTI**

G

11 *f*

H

1 Unis. 1 1 1 1 8 *p* Div.

5 *cres - cen - do* 4
Unis.

I *pizz.* 2 2 1 *p*

arco 2 3 4 5 6 7 8 9 10 11 12 13 14 15 16 *pp*

VOLONCELLES

5

cresc.

1 2 3 *f* 4 5 6 7

3 **K** 8 *ff* *Unis.*

L

1 2 3 4 *poco stringendo*

5 6 7 8 *animato ff*

M *ff* 1^o tempo 7

1 2 3 4 5 6 7 8 9 *très long* *f* *p dim.* *toujours en dimin.* *pp*

11 **N** 2 4 *pp*

Camille Saint-Saens
Danse Macabre, Op. 40

CONTREBASSES

Mouv^t modéré de valse

17 pizz. *pp*

6 pizz. *f* 16 pizz. *meno p*

A 3 *mf*

3 *mf* 3

arco pizz. *f*

8 arco *f*

B 3

pizz. *f* 3 *col legno f*

2 arco *ff* **C** 6 pizz. *f* 13

Saint-Saens — Danse Macabre

2

CONTREBASSES.

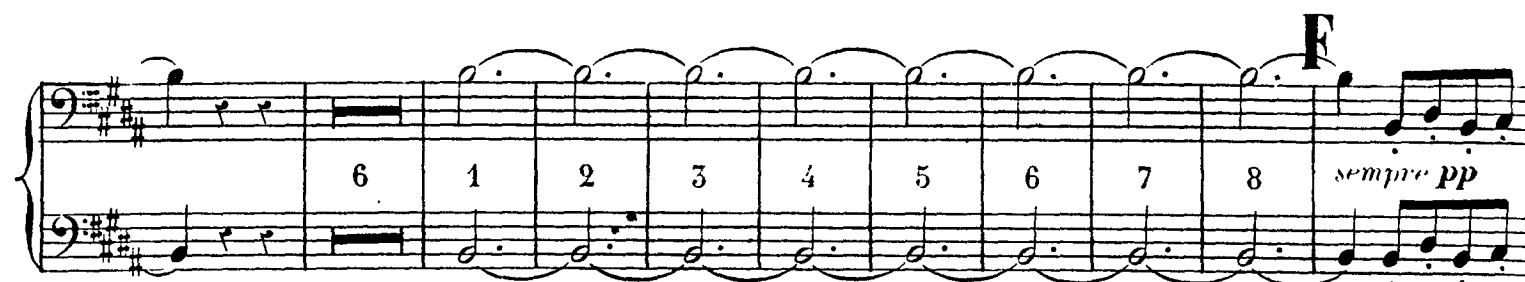
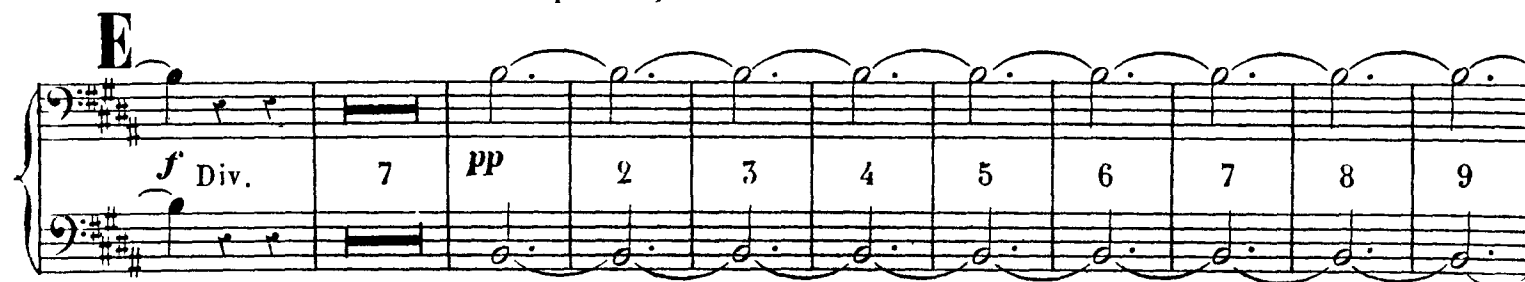
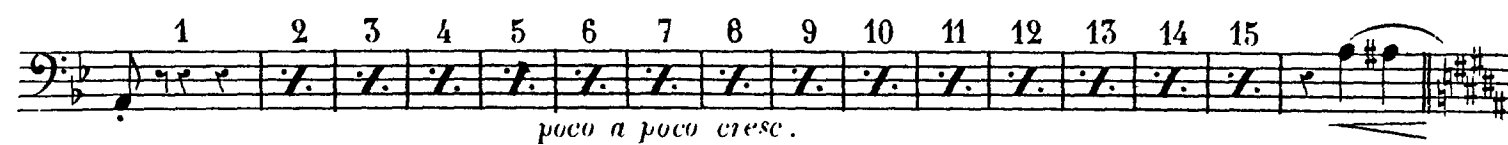
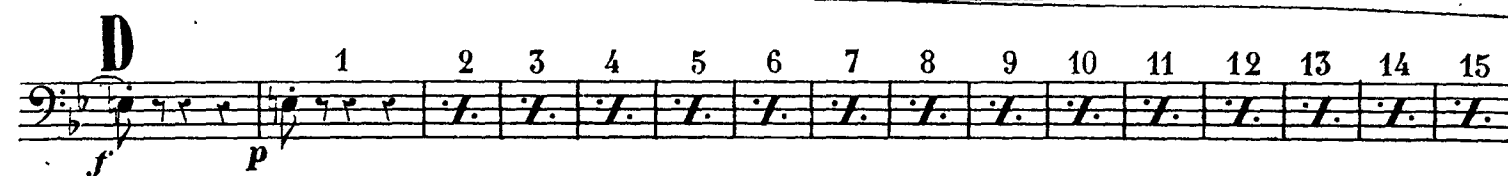

Saint-Saens — Danse Macabre

CONTREBASSES

3

5 *cresc.* 4

I pizz. 2 2 1

arco 2 3 4 5 6 7 8 9 10 11 12

pp *staccato*

13 14 15 16 20 3 **K** 7

ff *non legato* 6 6

ff *ff*

L

1 *poco stringendo* 2 3 4 5 6 7 8

animato *ff*

M

1° tempo 16 12

N 4 2^{da} V^{ons} 1^{re} V^{ons} C. B. pizz. *ppp* *pp*

Danse Macabre

Saint-Saens

Saxophone ténor
Trombone Sib

86

86

93

100

120

130

138

168

175

184

A

B

C

D

64

15

4

15

3

2

13

12

f

ff

p

mf

f

p

Danse Macabre

Trombone

Sax ténor

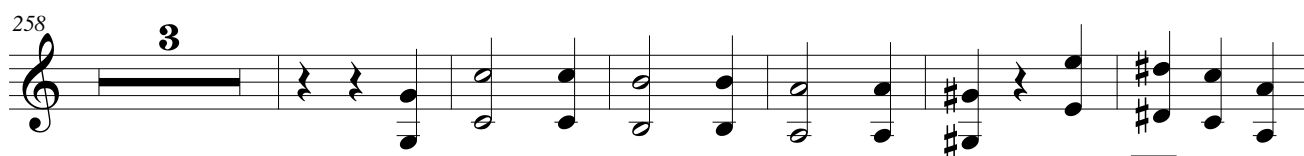
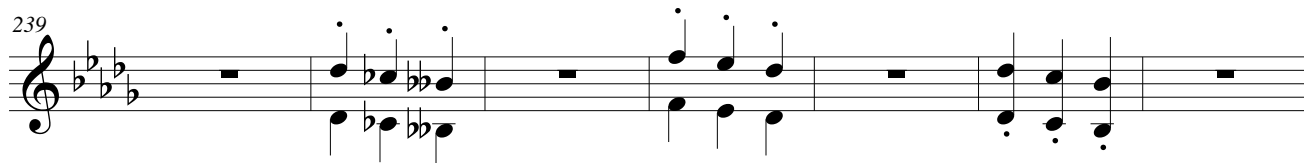
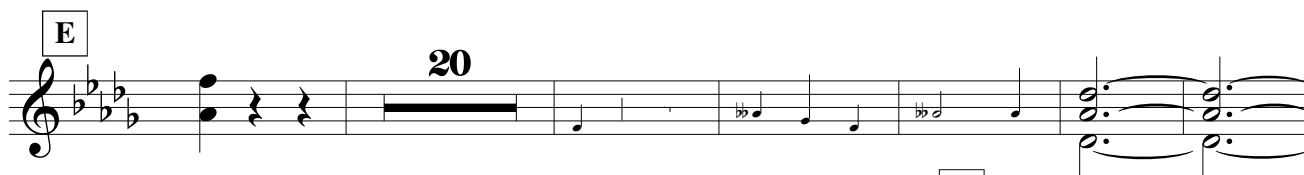

Danse Macabre
Trombone
Sax ténor

281

289

p

I

J

41

p

K

356

3

8

f

372

379

L

386

4

7

401

7

4

ff

417

M

424

431

fff

40
