Oblivion

A. Piazzola
L. Jeanpierre

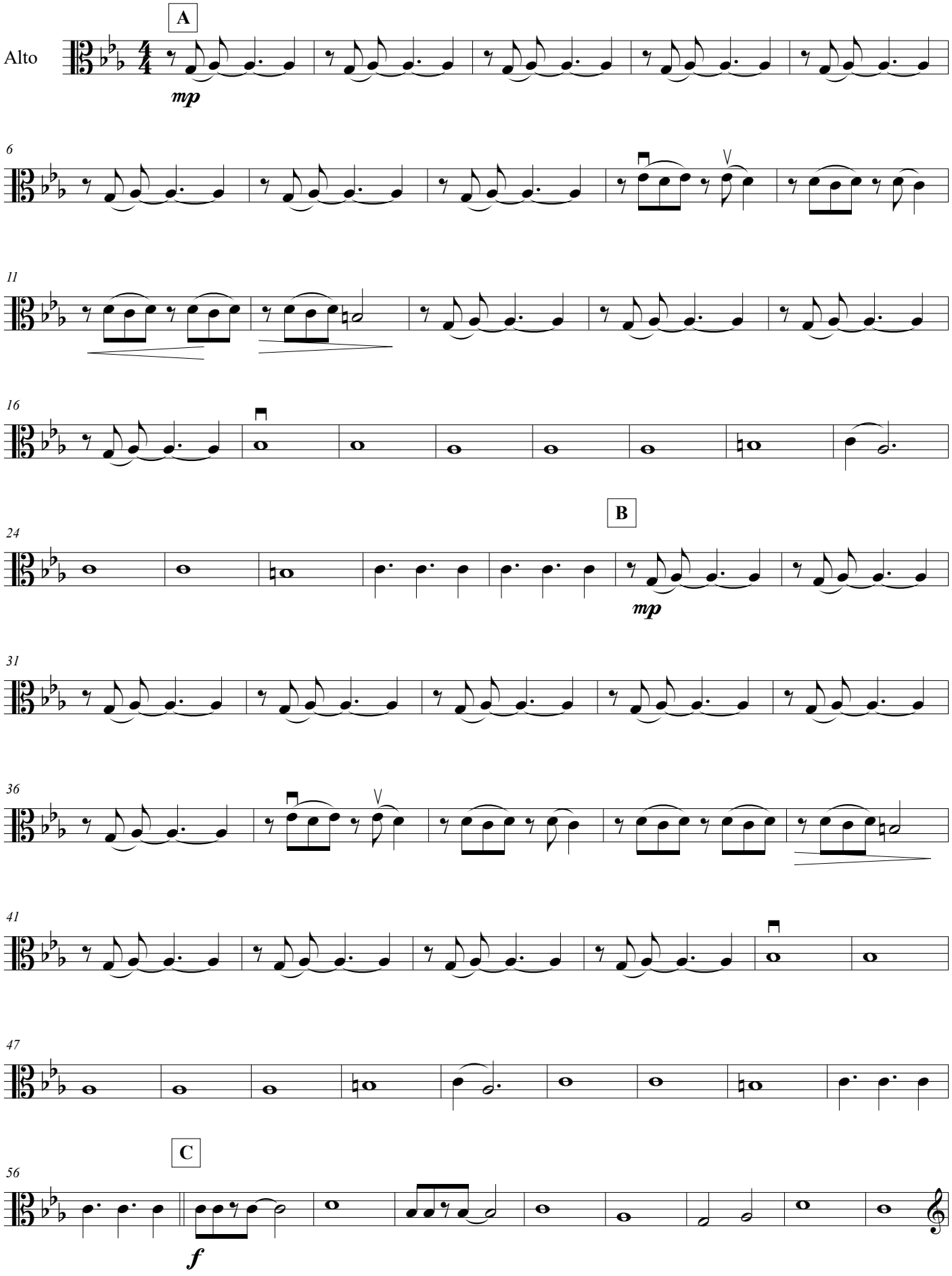

©

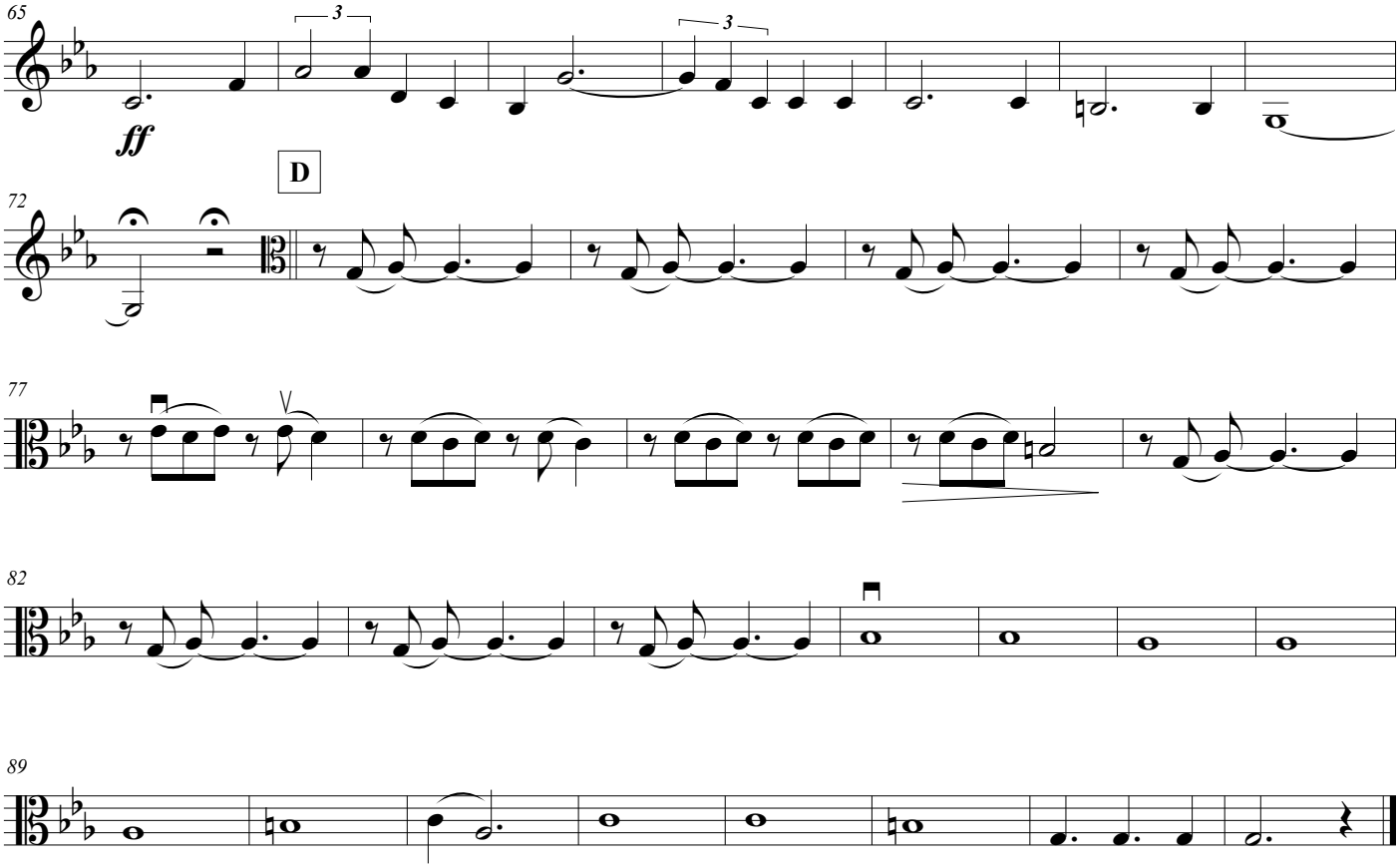
65
ff
3
3
D
72
77
82
89

Oblivion

A. Piazzola
L. Jeanpierre

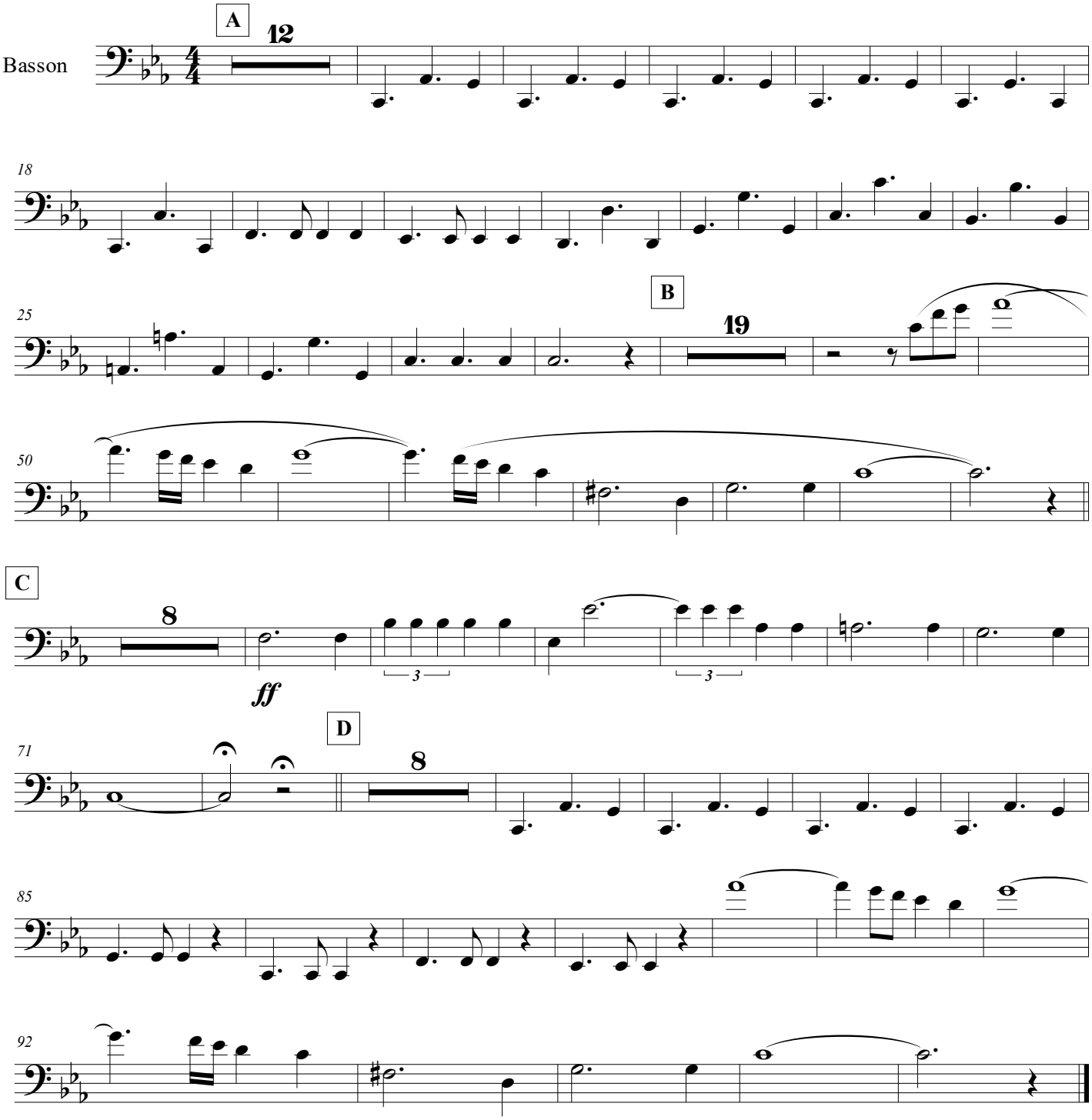

©

Oblivion

A. Piazzola

L. Jeanpierre

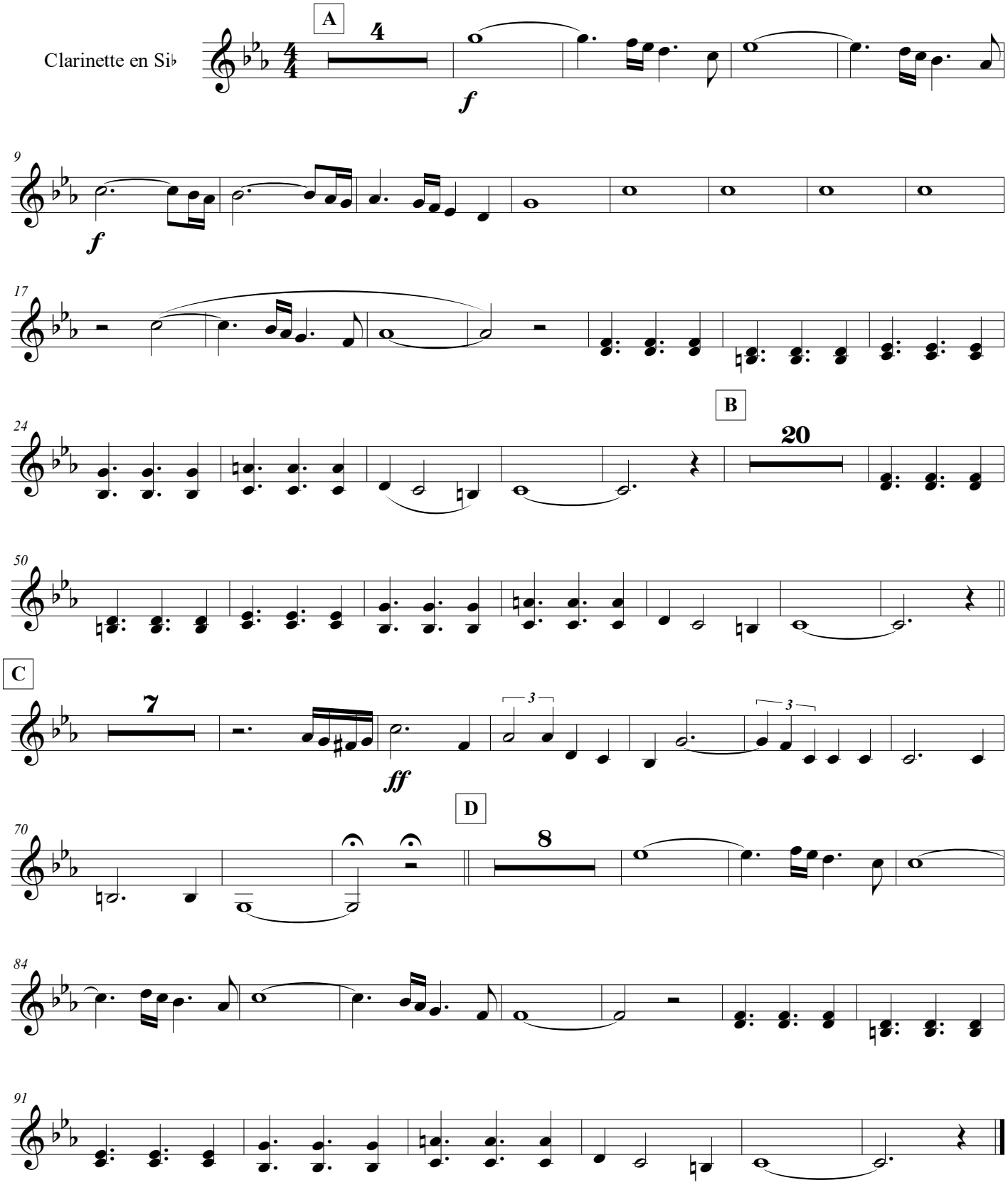

©

Oblivion

A. Piazzola

L. Jeanpierre

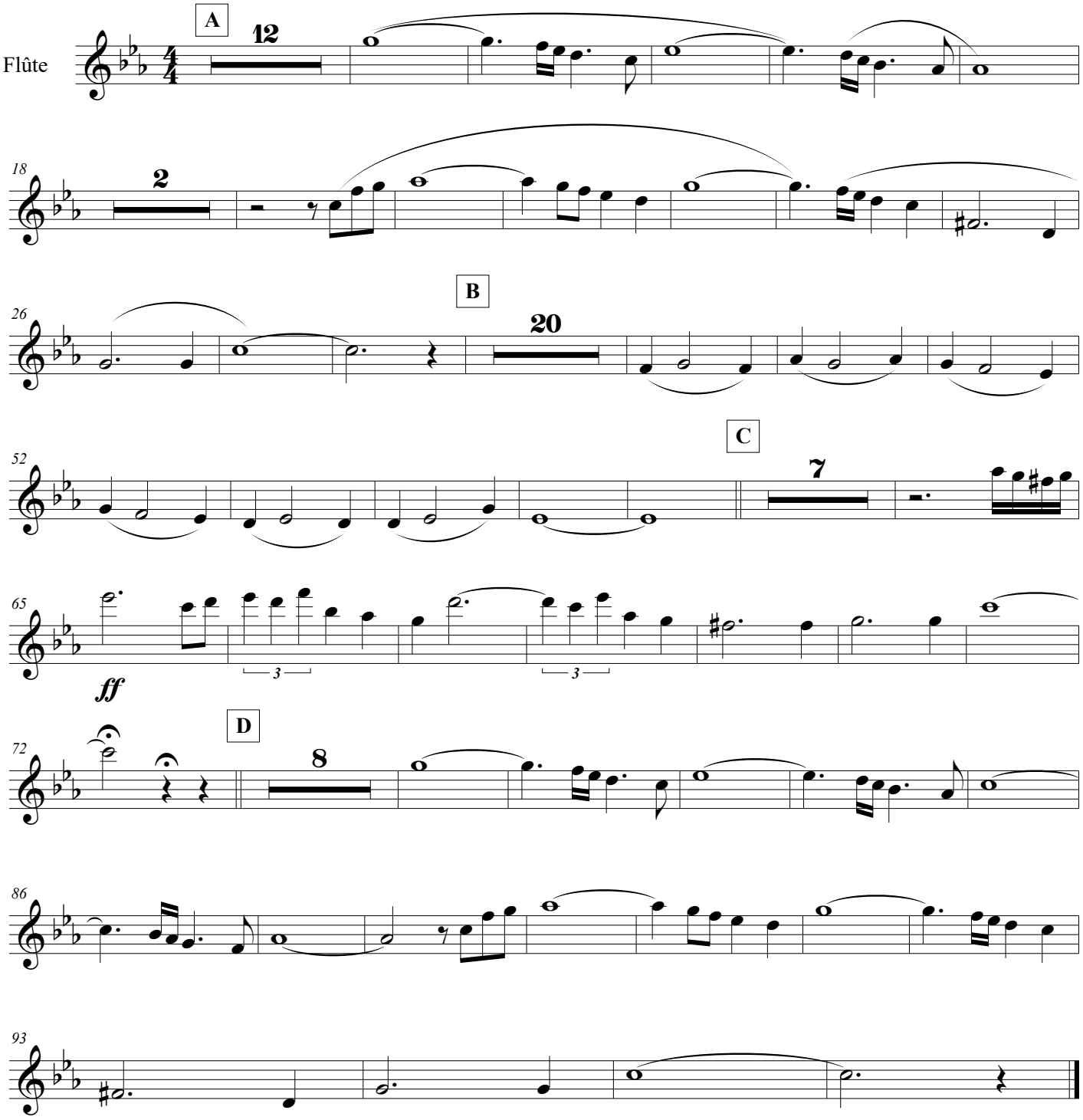

©

Oblivion

A. Piazzola

L. Jeanpierre

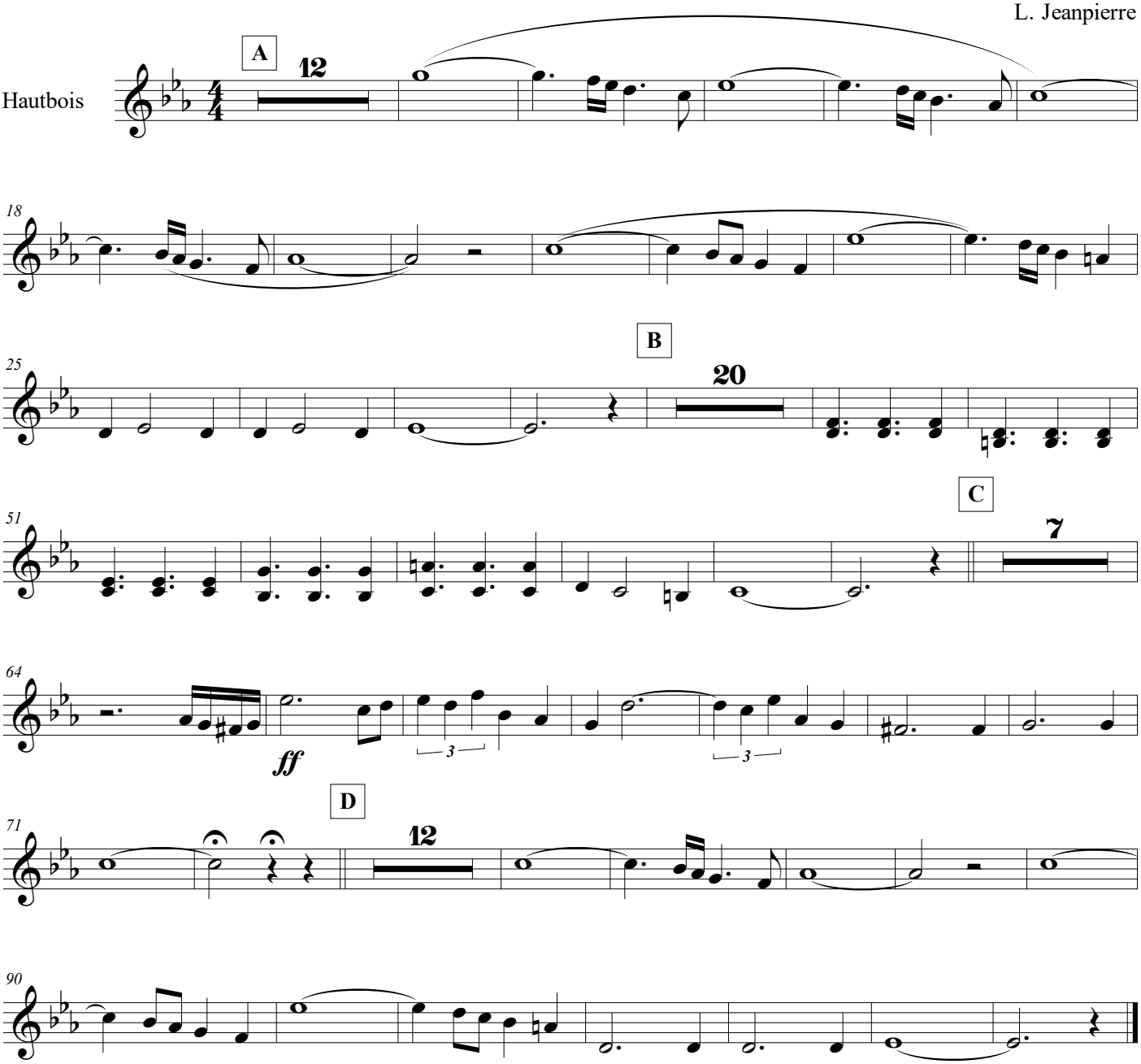

©

Oblivion

A. Piazzola
L. Jeanpierre

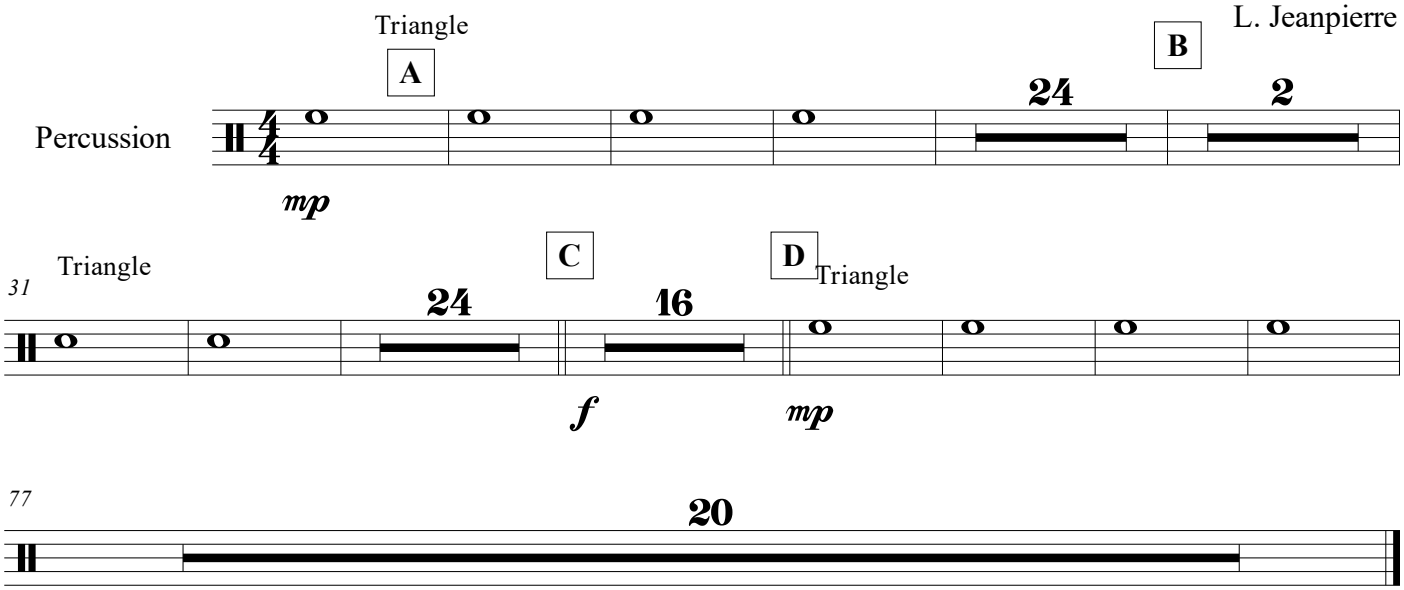

©

Oblivion

A. Piazzola

L. Jeanpierre

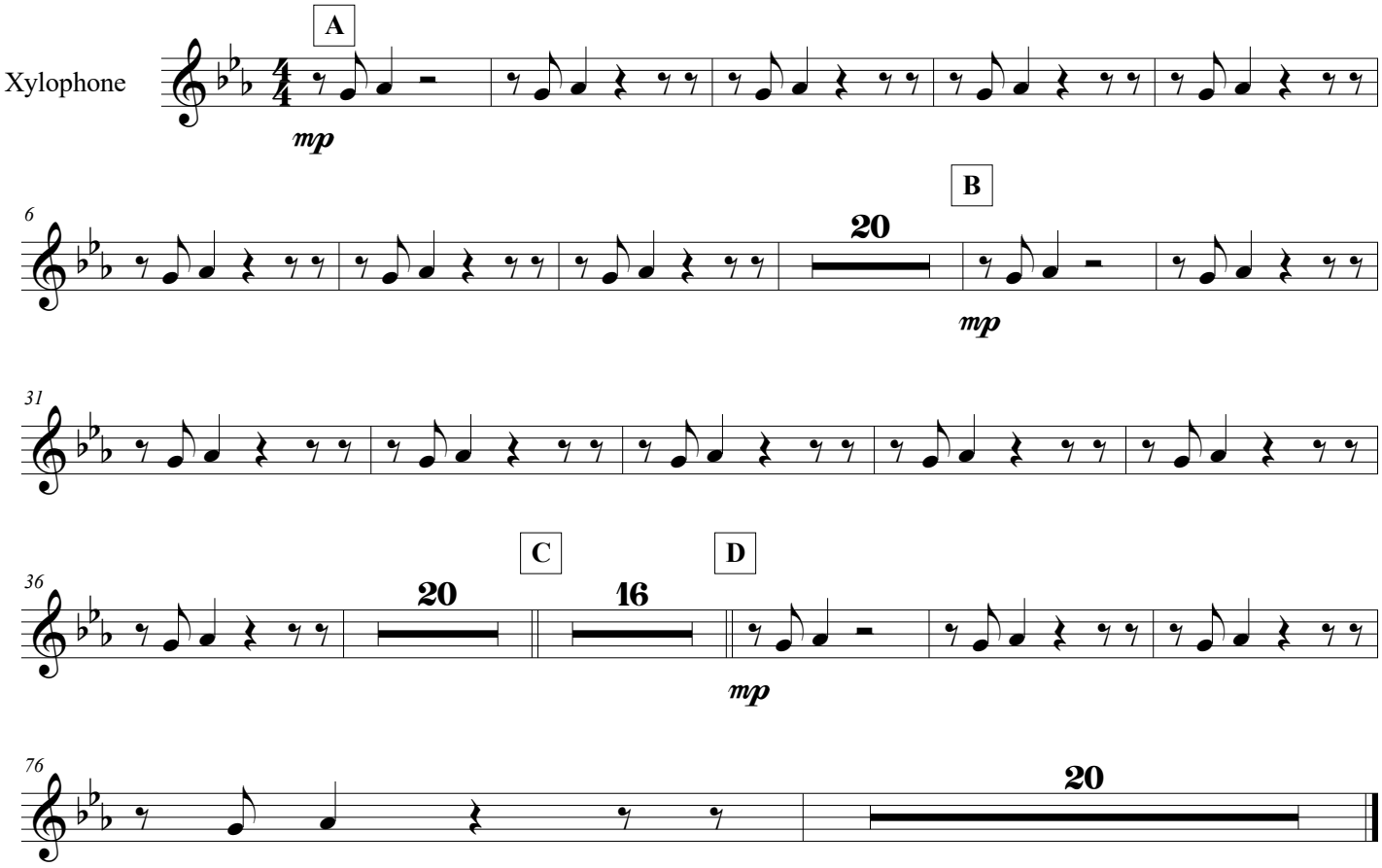

©

Oblivion

A. Piazzola

L. Jeanpierre

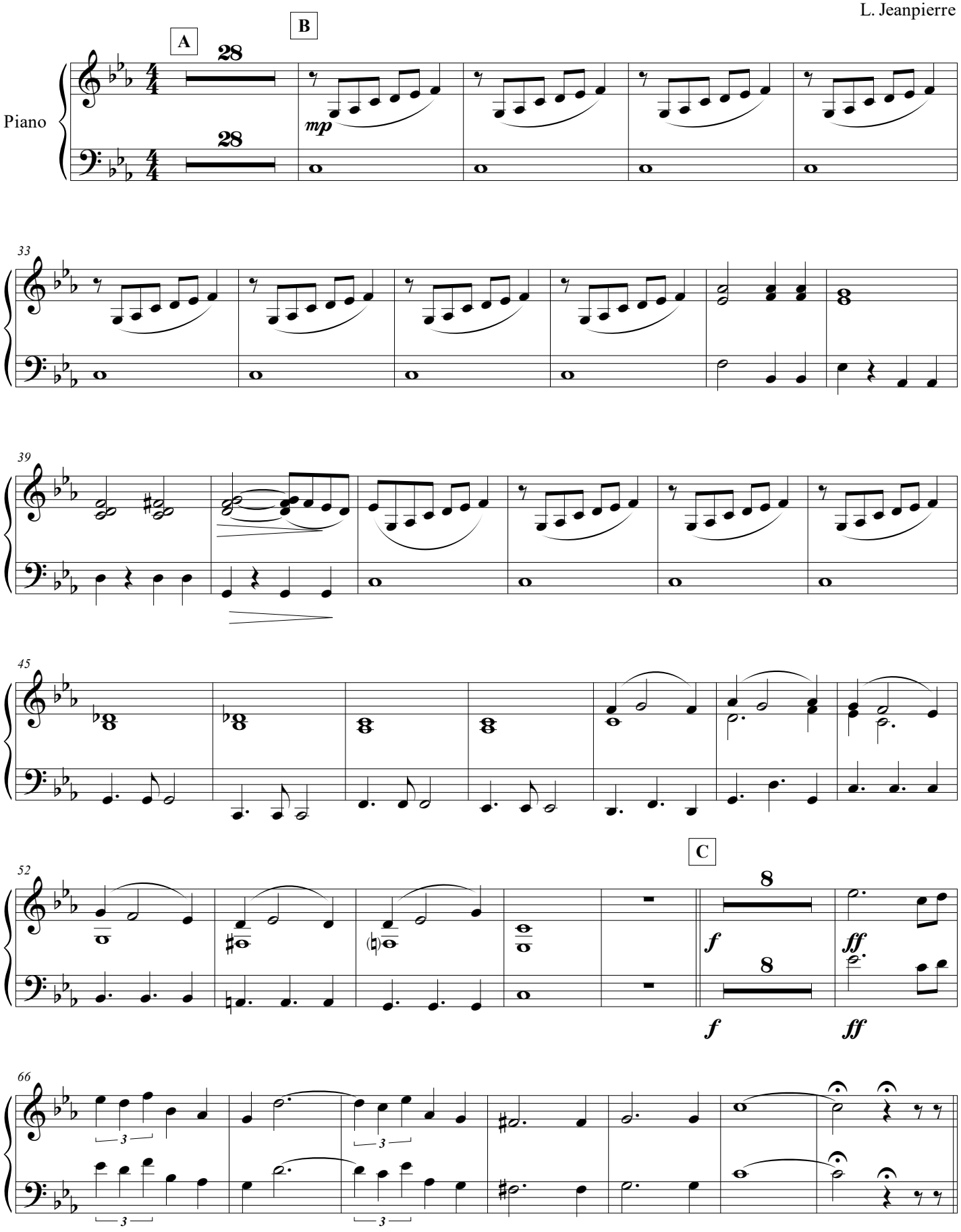

©

Oblivion

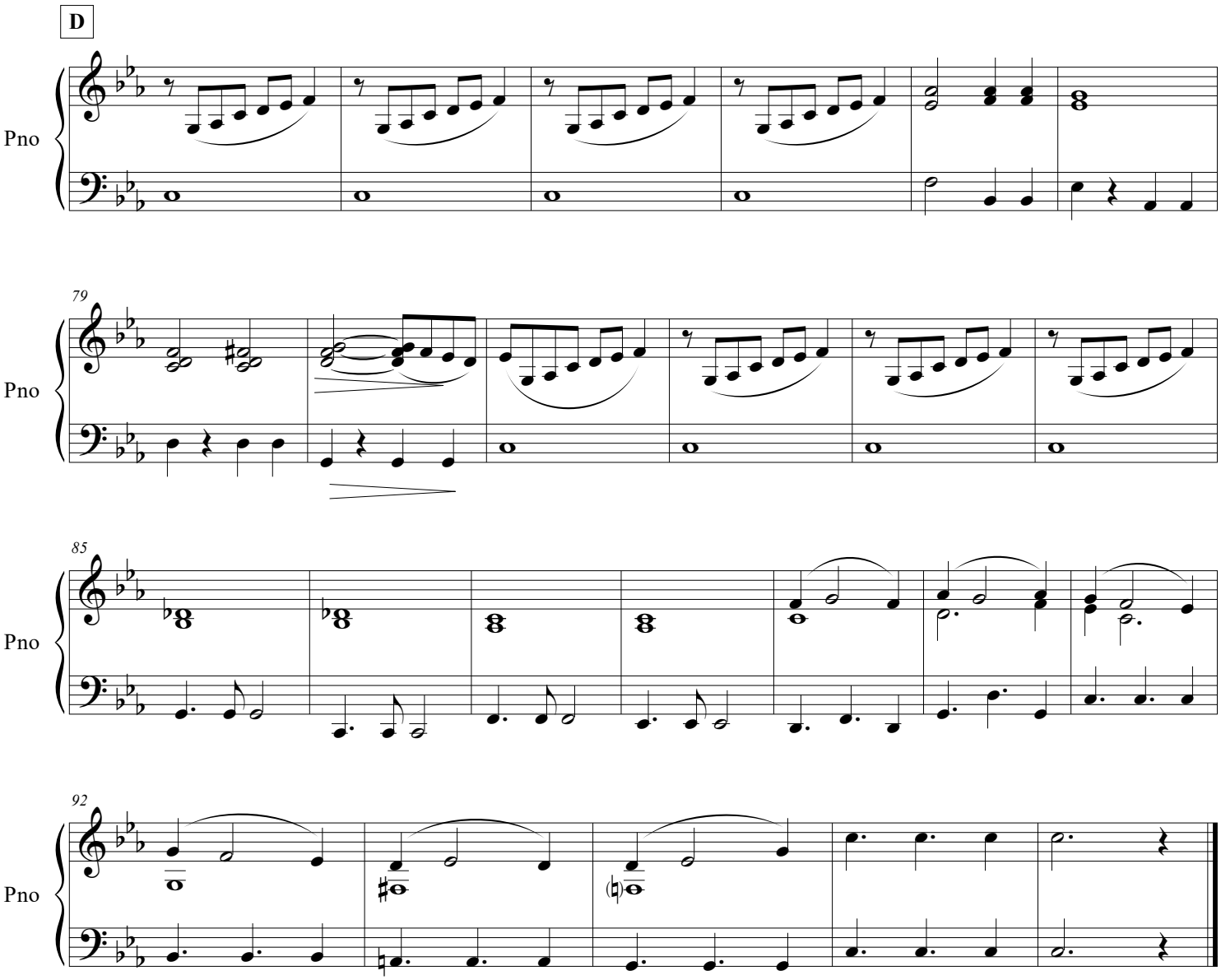

Oblivion

A. Piazzola

L. Jeanpierre

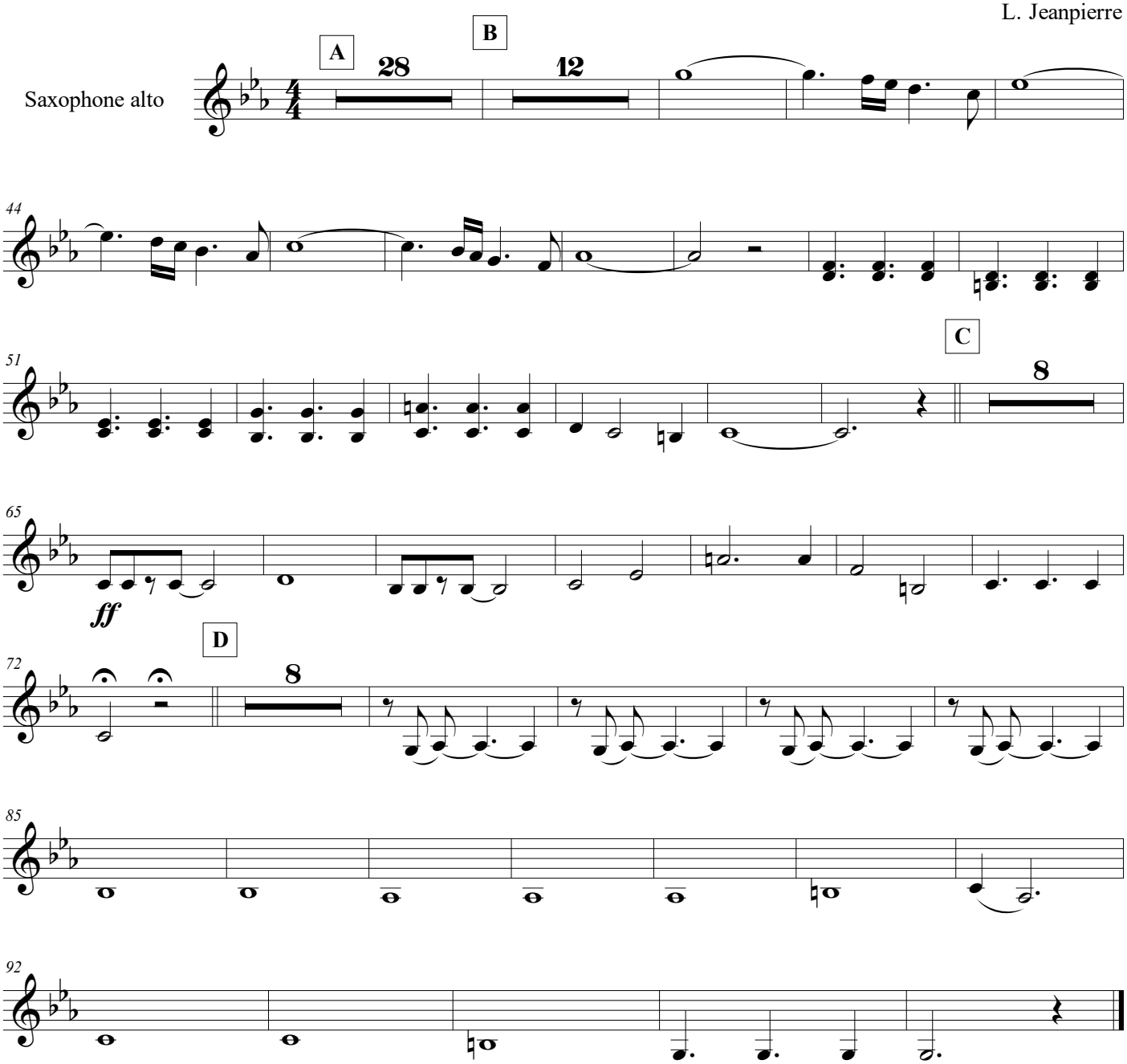

©

Oblivion

A. Piazzola

L. Jeanpierre

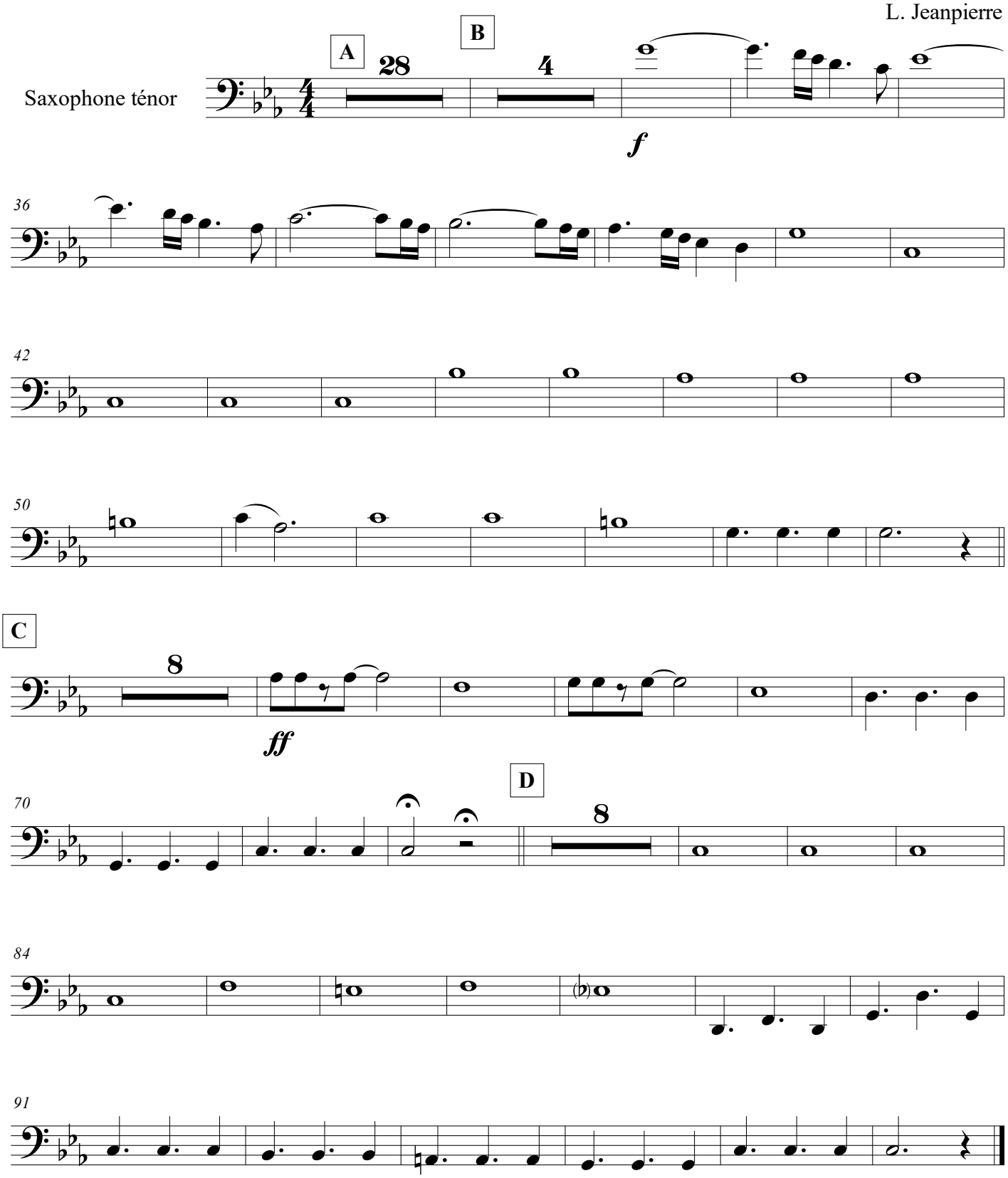

©

Oblivion

A. Piazzola

L. Jeanpierre

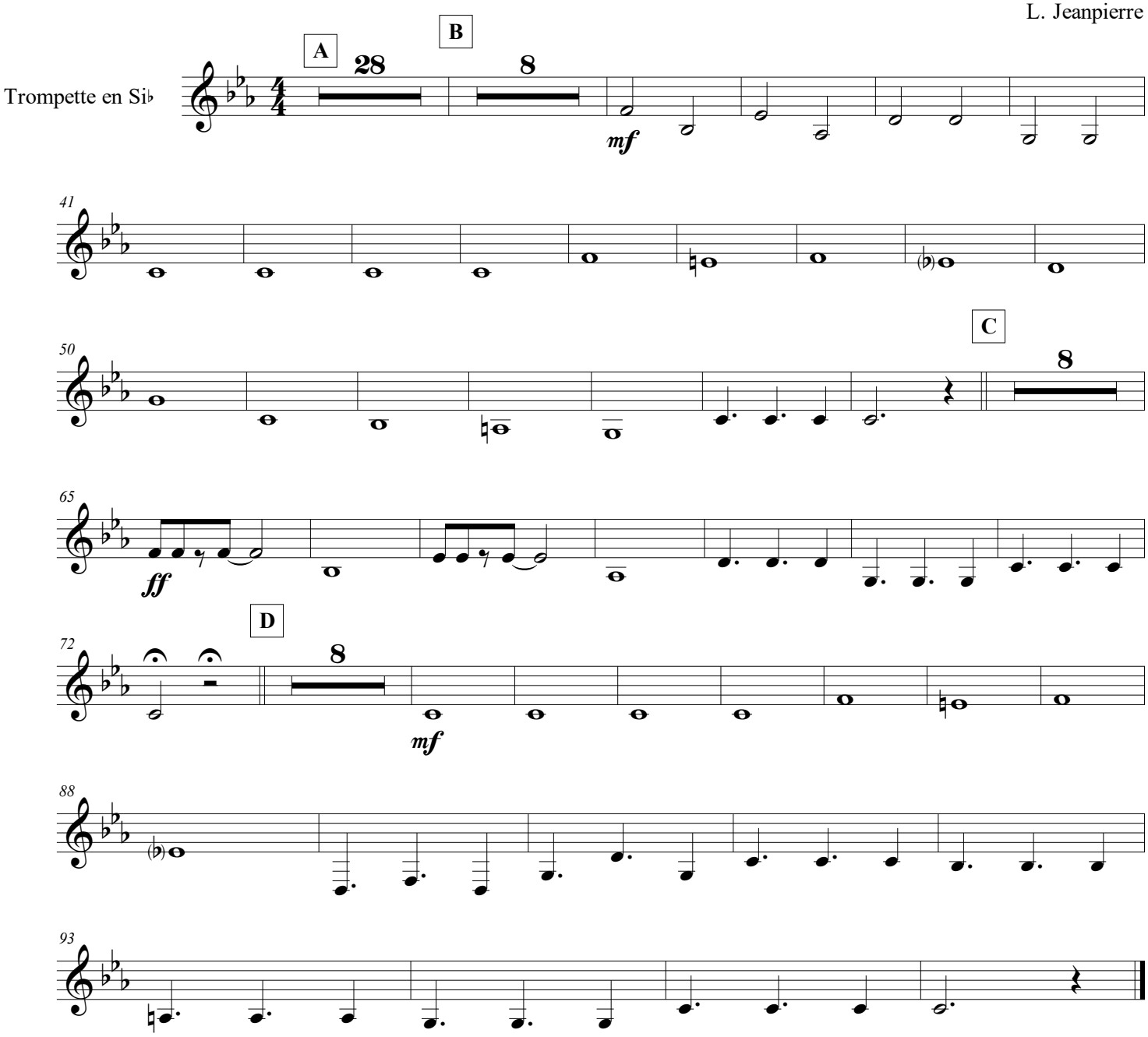

©

Oblivion

A. Piazzola

L. Jeanpierre

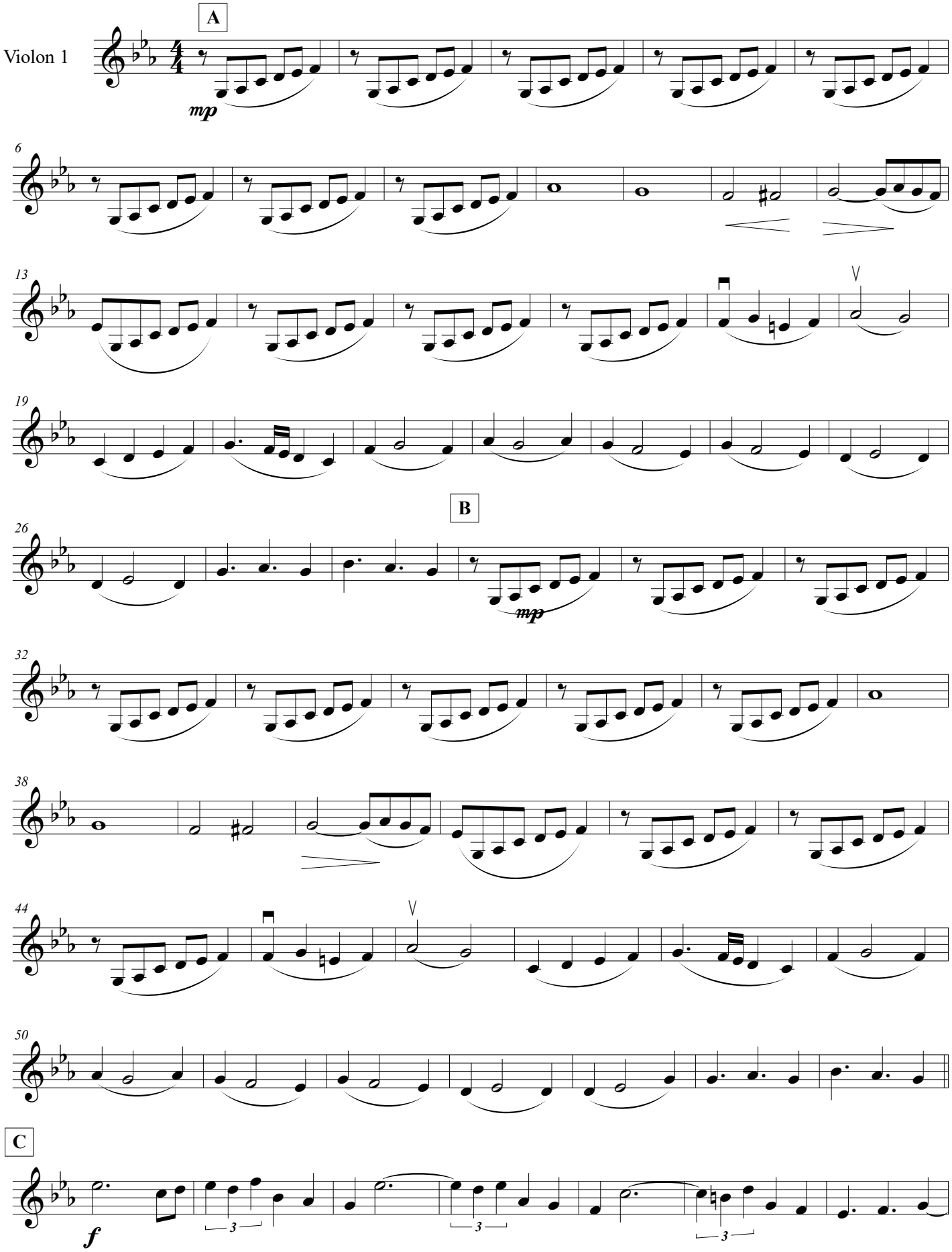

©

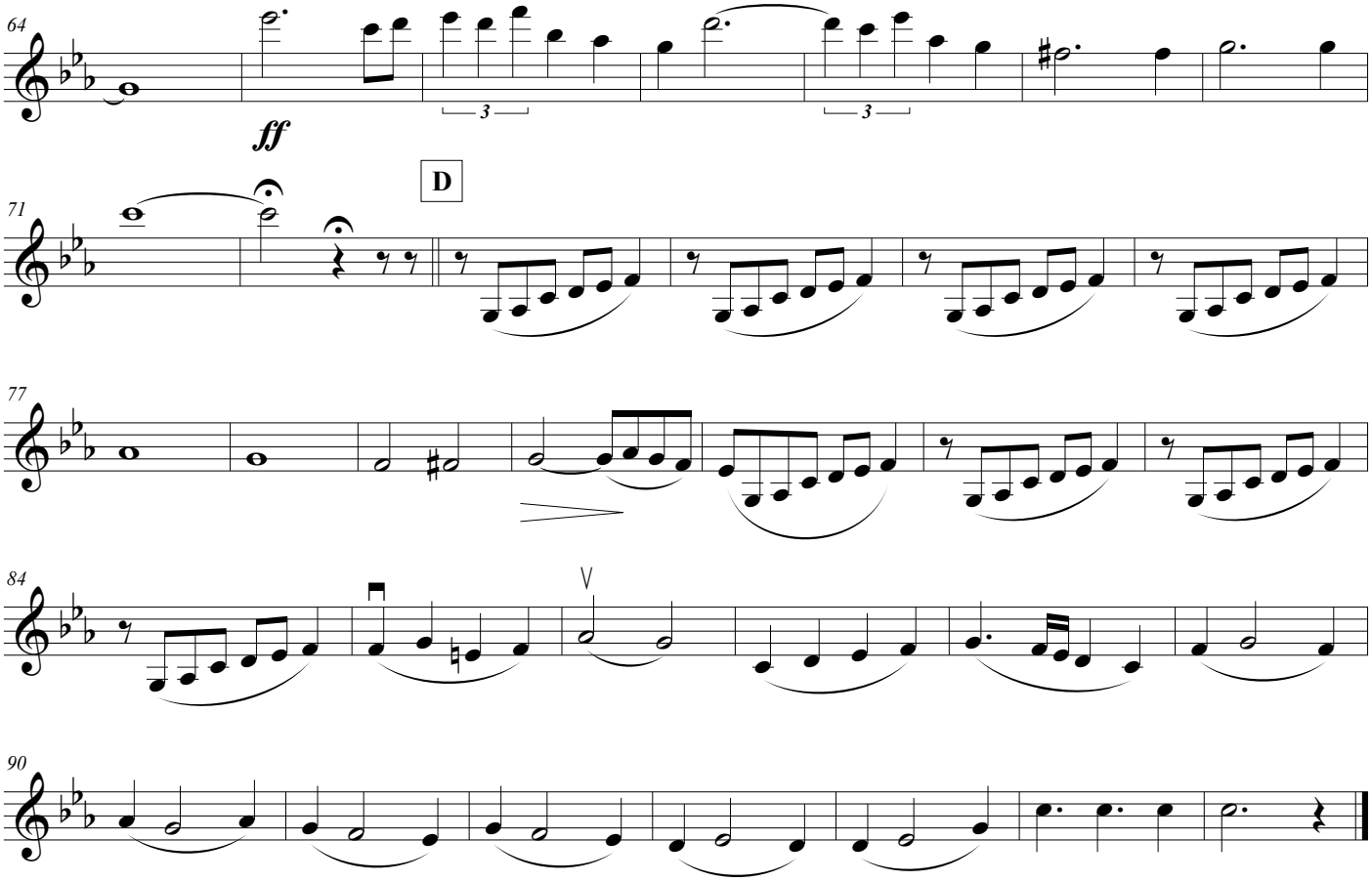
64
ff
3
3
D
71
77
84
90

Oblivion

A. Piazzola

L. Jeanpierre

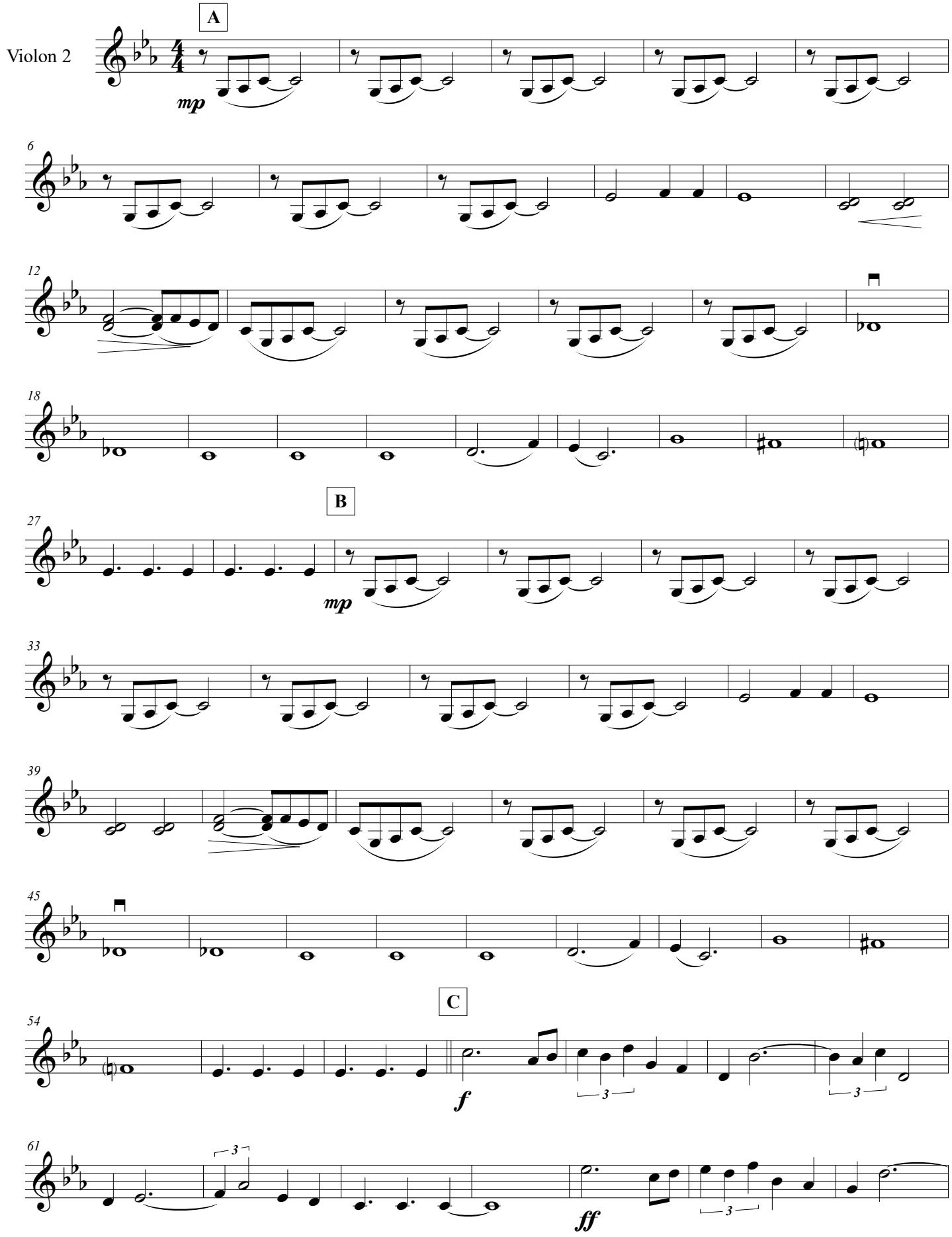

©

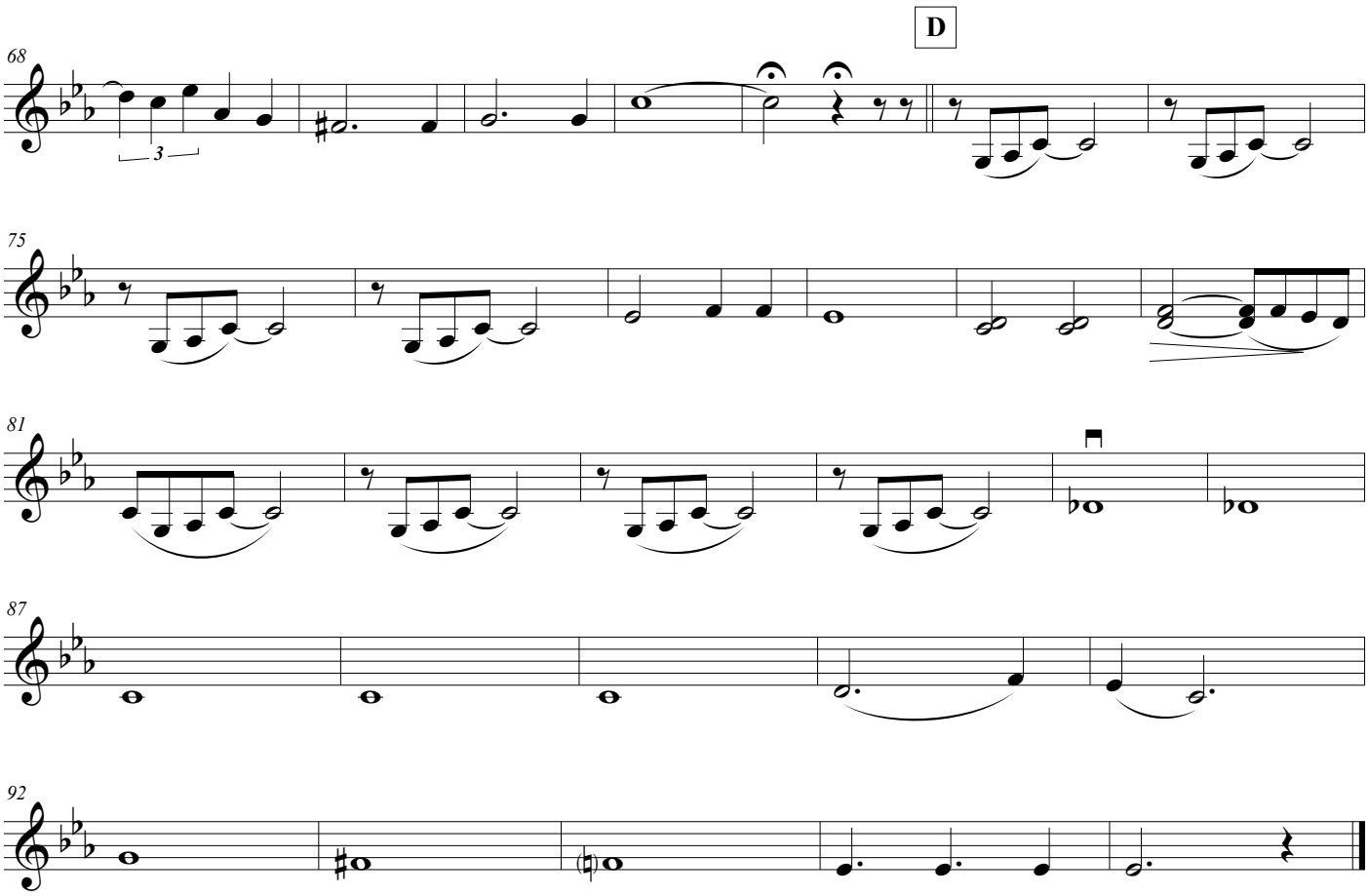
D
68
3
75
81
87
92

Oblivion

A. Piazzola

L. Jeanpierre

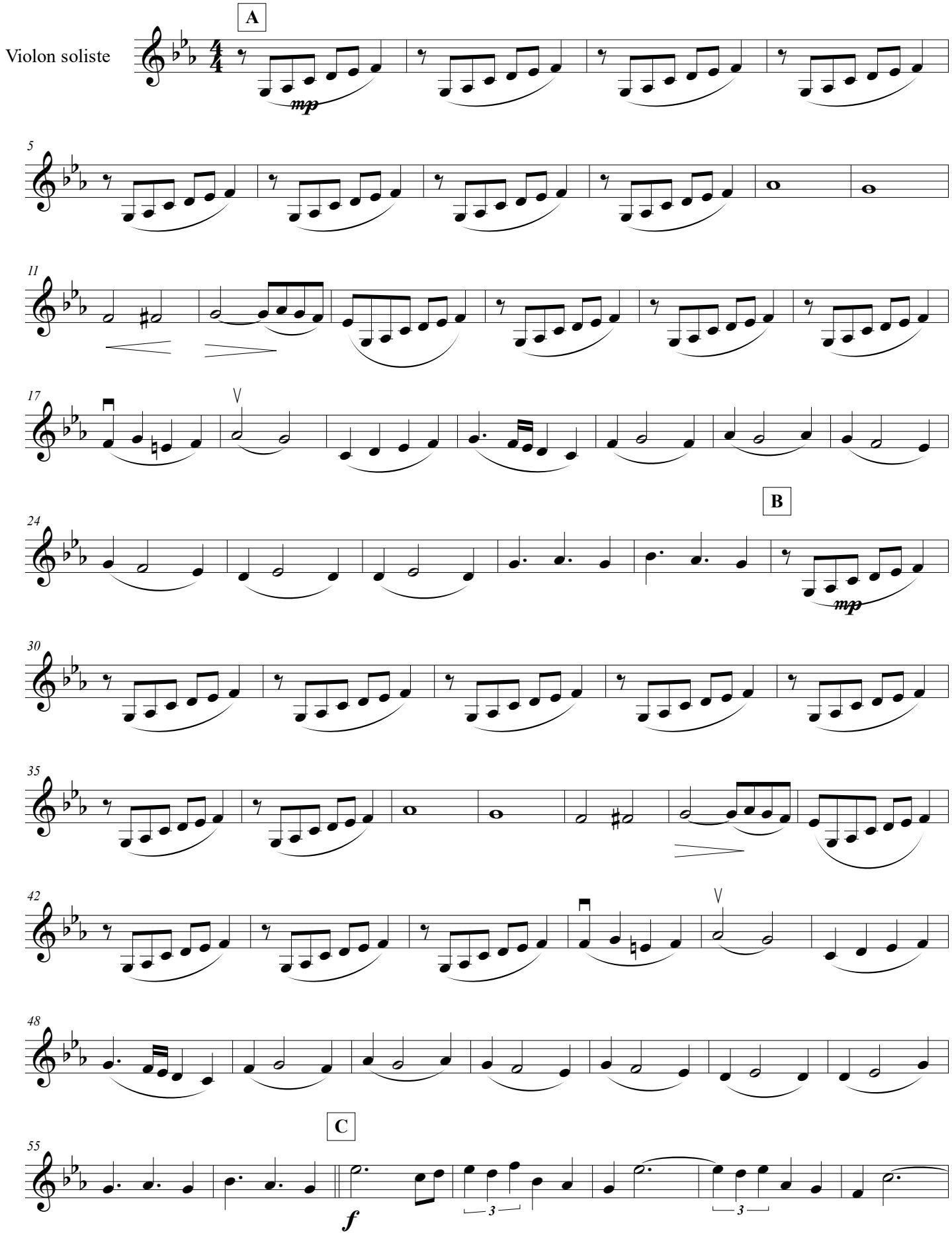

©

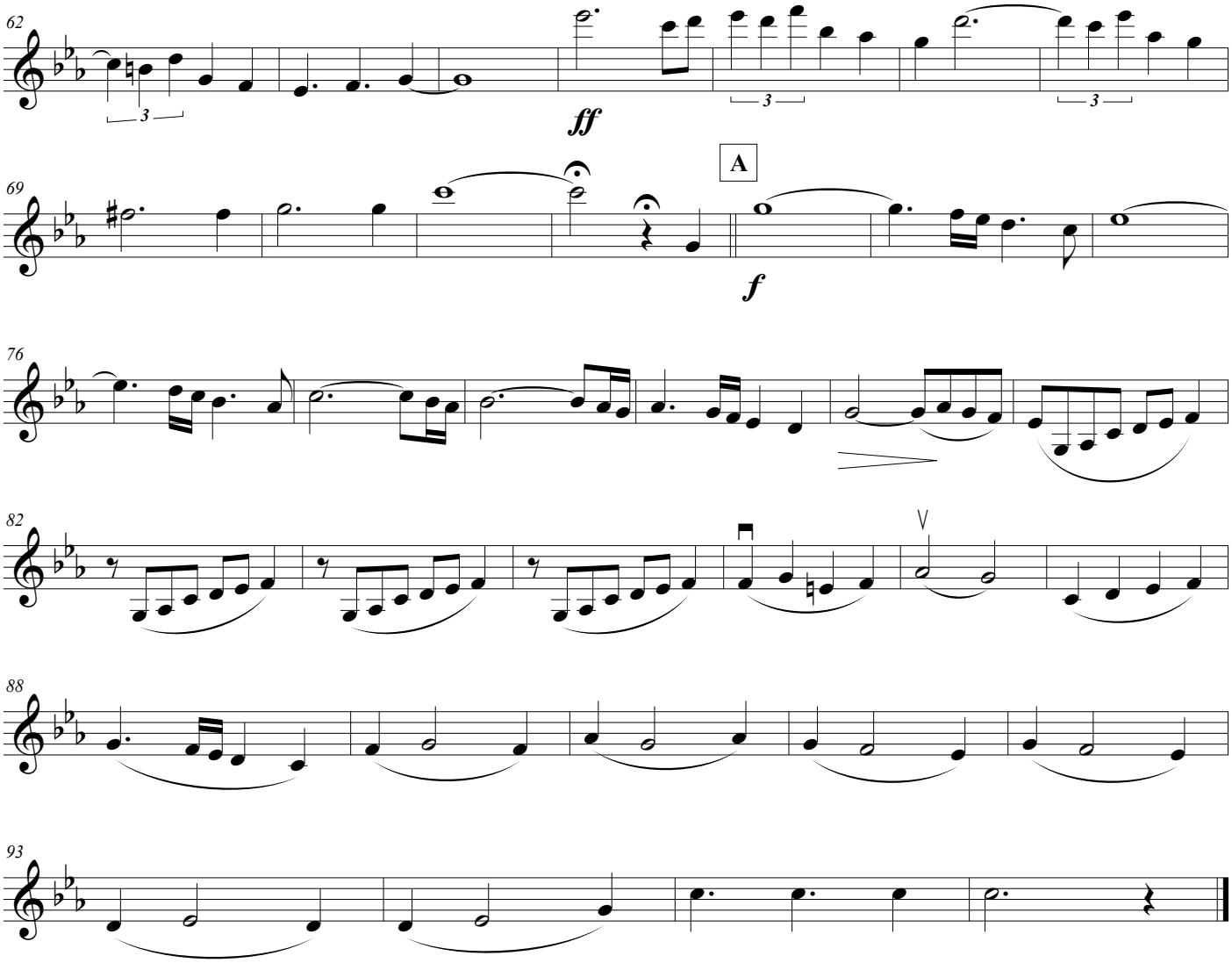
62
ff
3
3
3
69
A
f
76
82
88
93

Oblivion

A. Piazzola

L. Jeanpierre

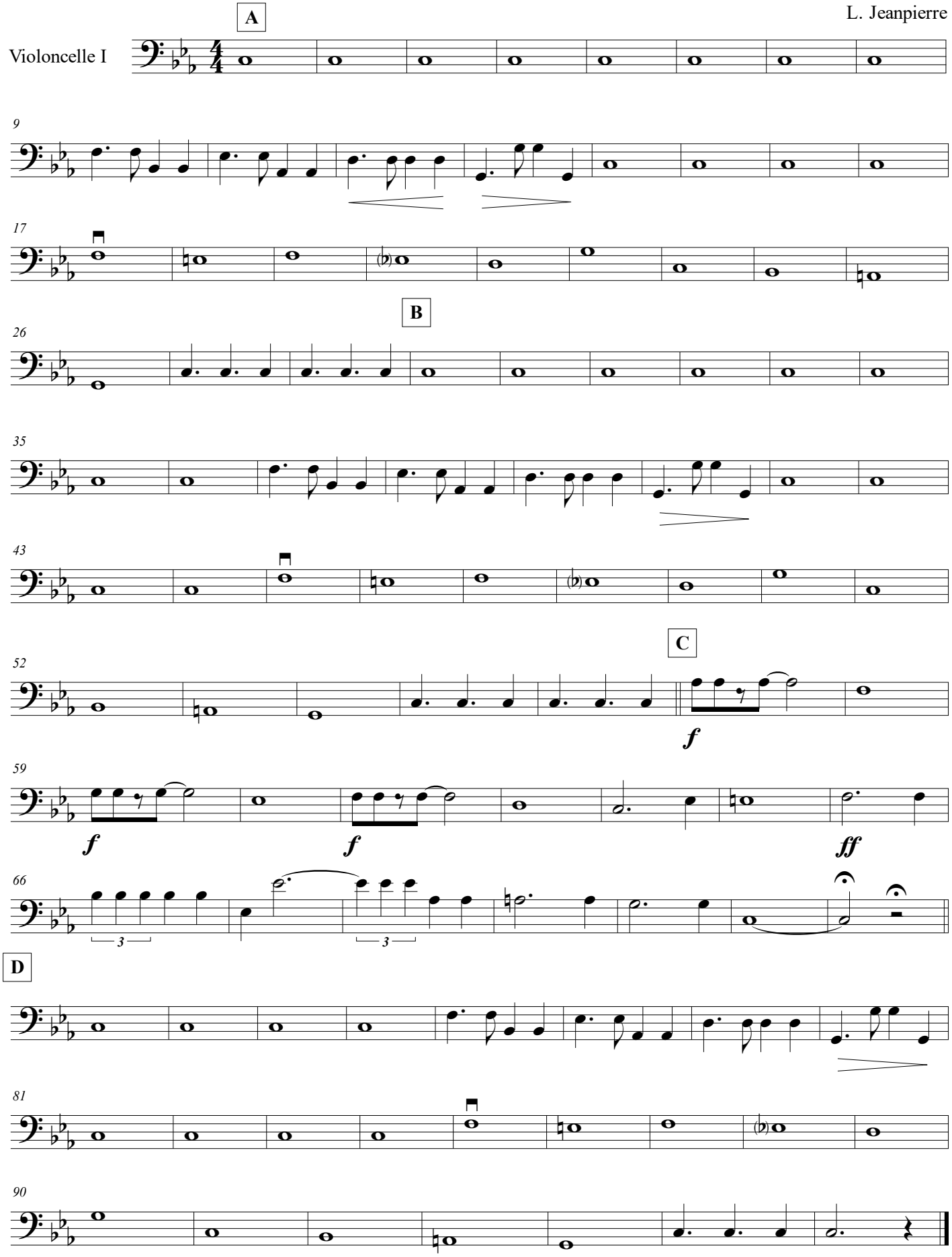

©

Oblivion

A. Piazzola

L. Jeanpierre

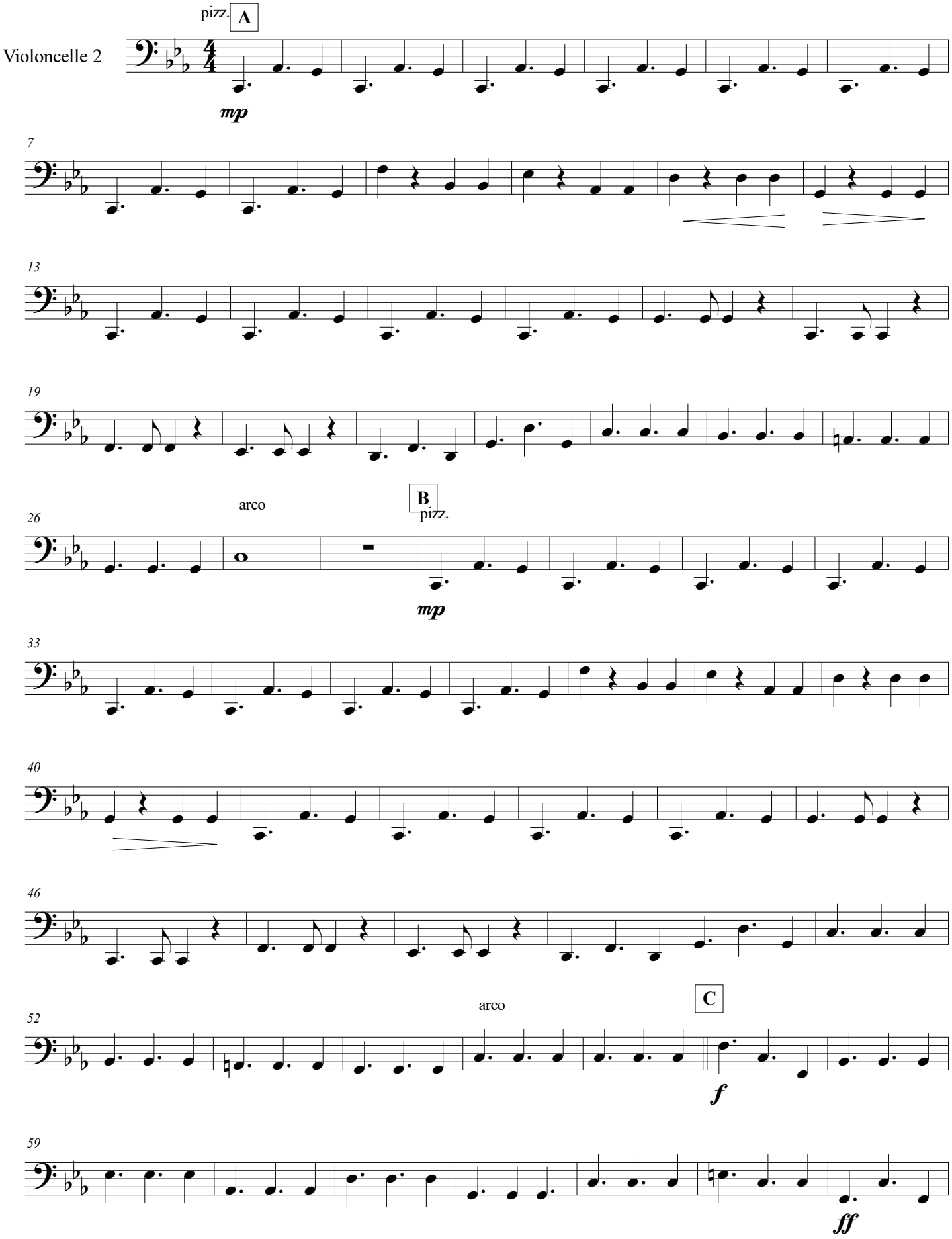

©

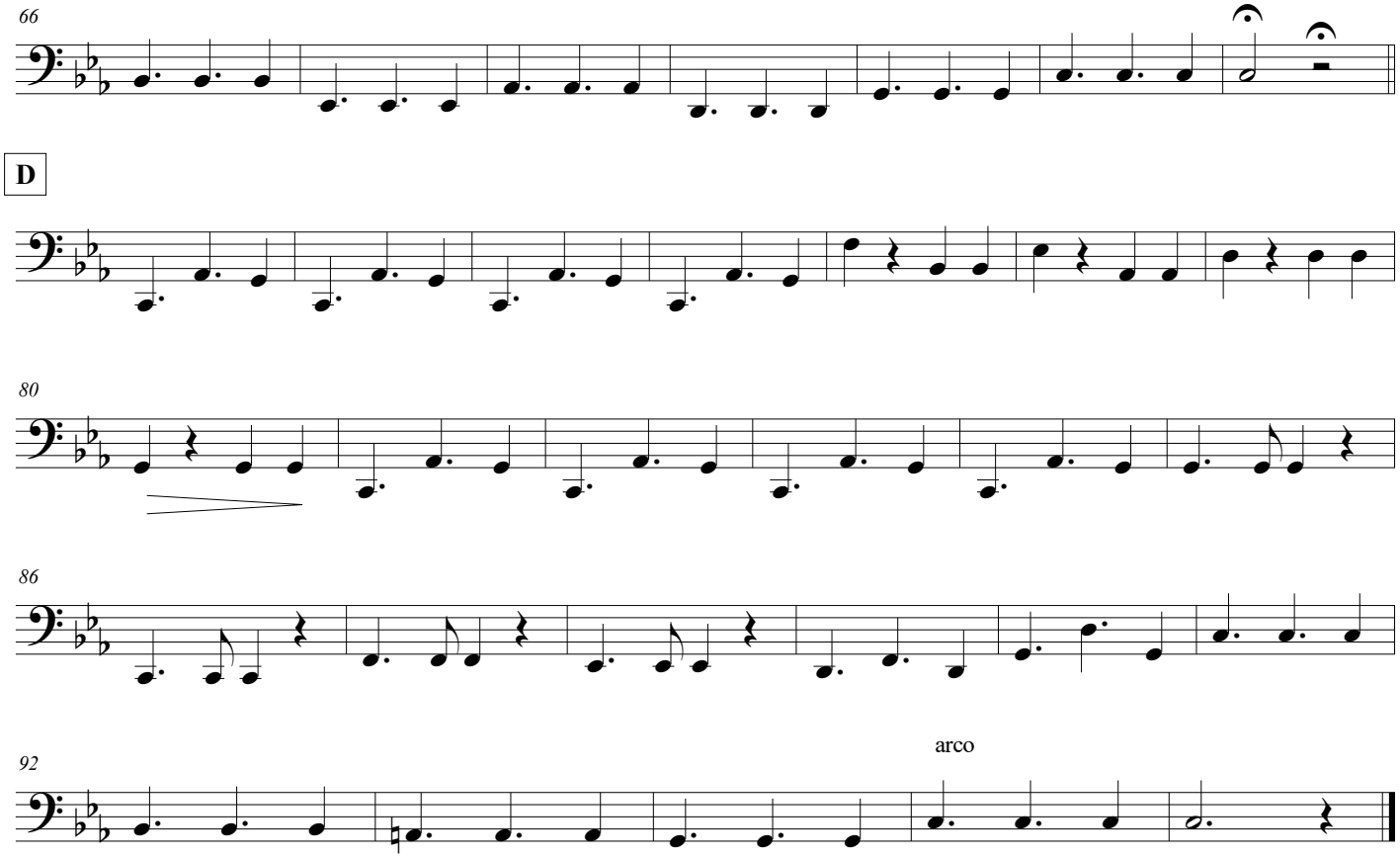
66
D
80
86
92
arco

Oblivion

A. Piazzola
L. Jeanpierre

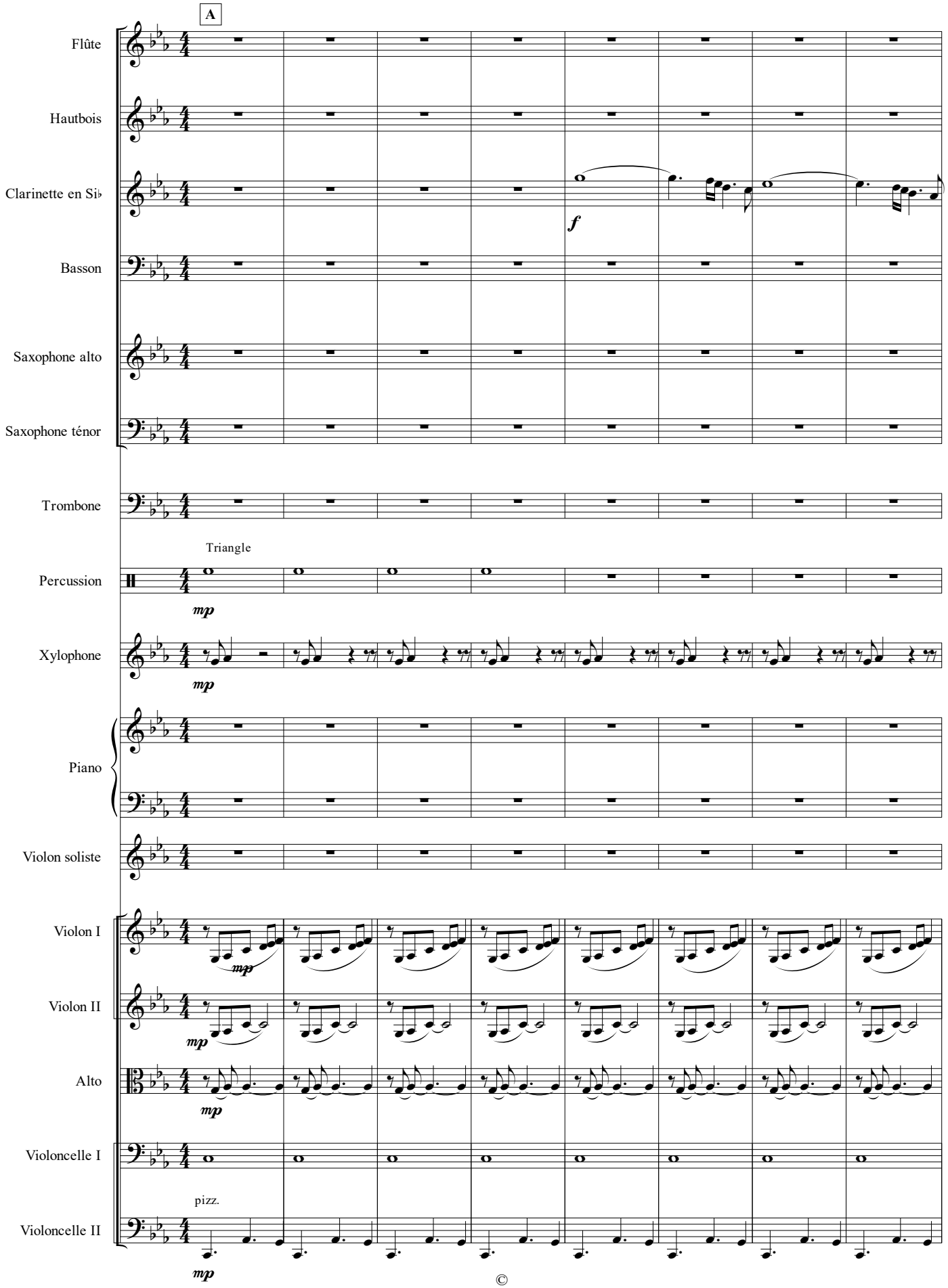

©

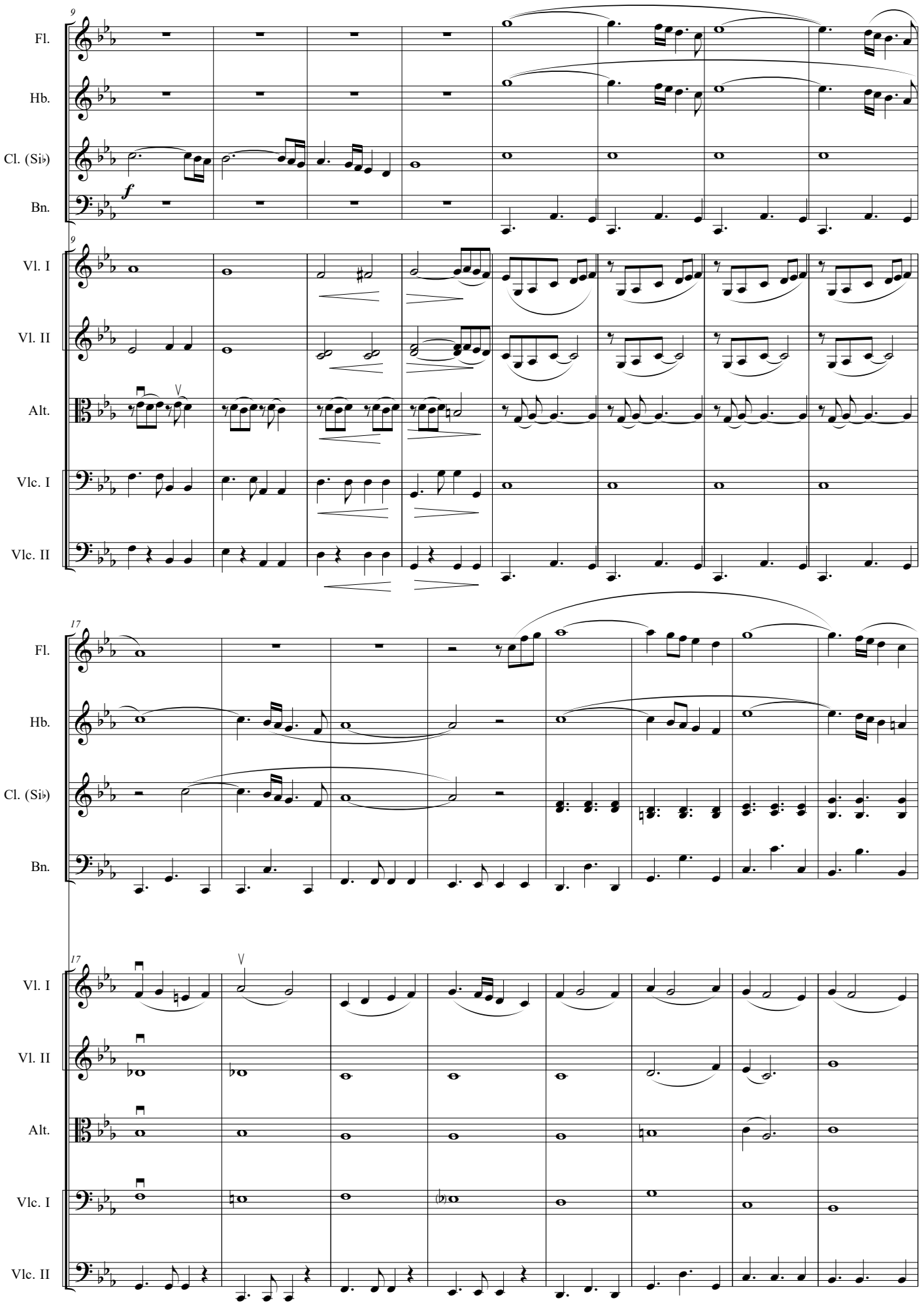
9
Fl.
Hb.
Cl. (Si♭)
Bn.
f
Vl. I
Vl. II
Alt.
Vlc. I
Vlc. II
17

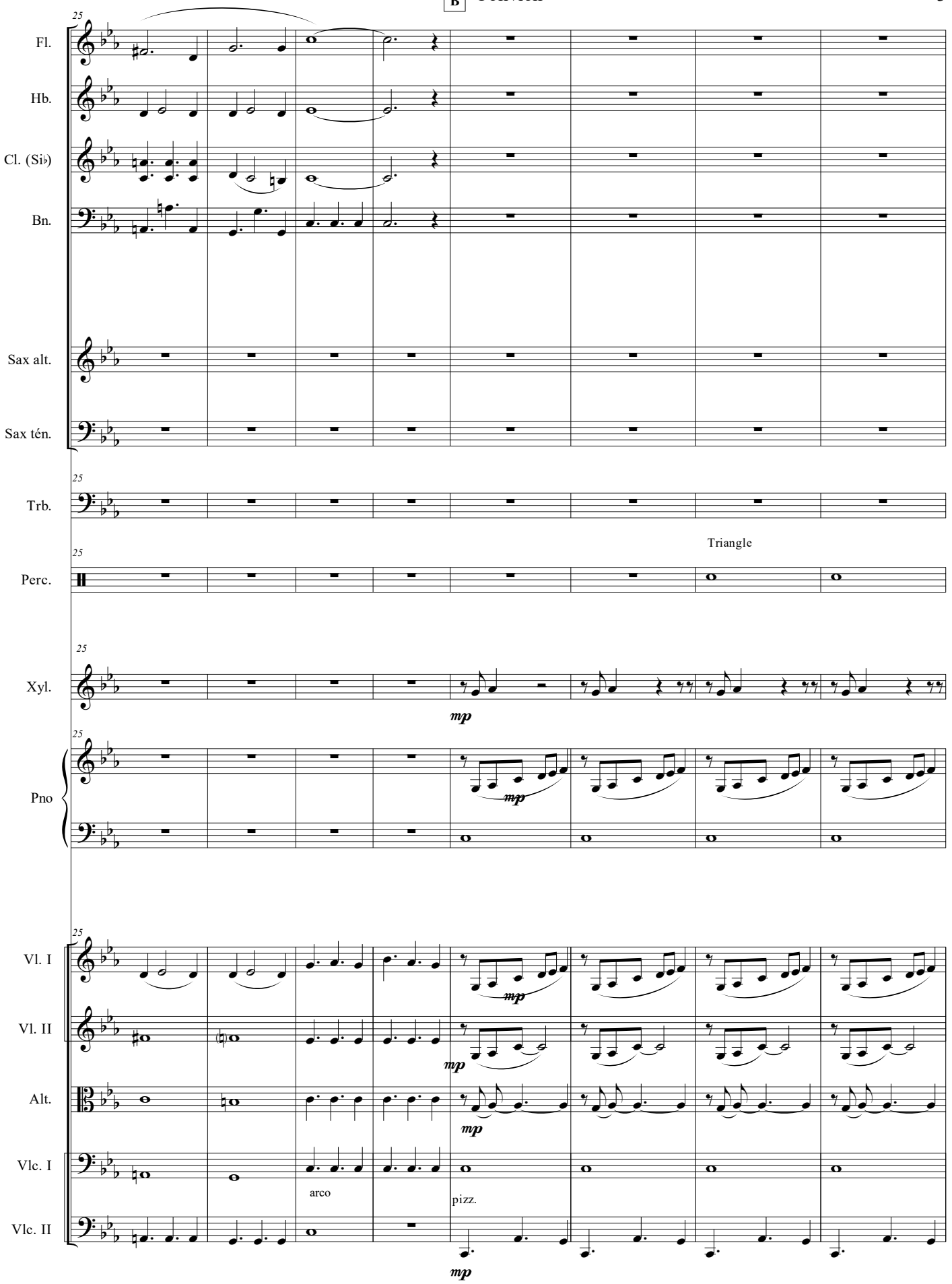
25
Fl.
Hb.
Cl. (Si♭)
Bn.
Sax alt.
Sax tén.
Trb.
Triangle
Perc.
Xyl.
mp
Pno
mp
Vl. I
mp
Vl. II
mp
Alt.
mp
Vlc. I
arco
pizz.
Vlc. II
mp

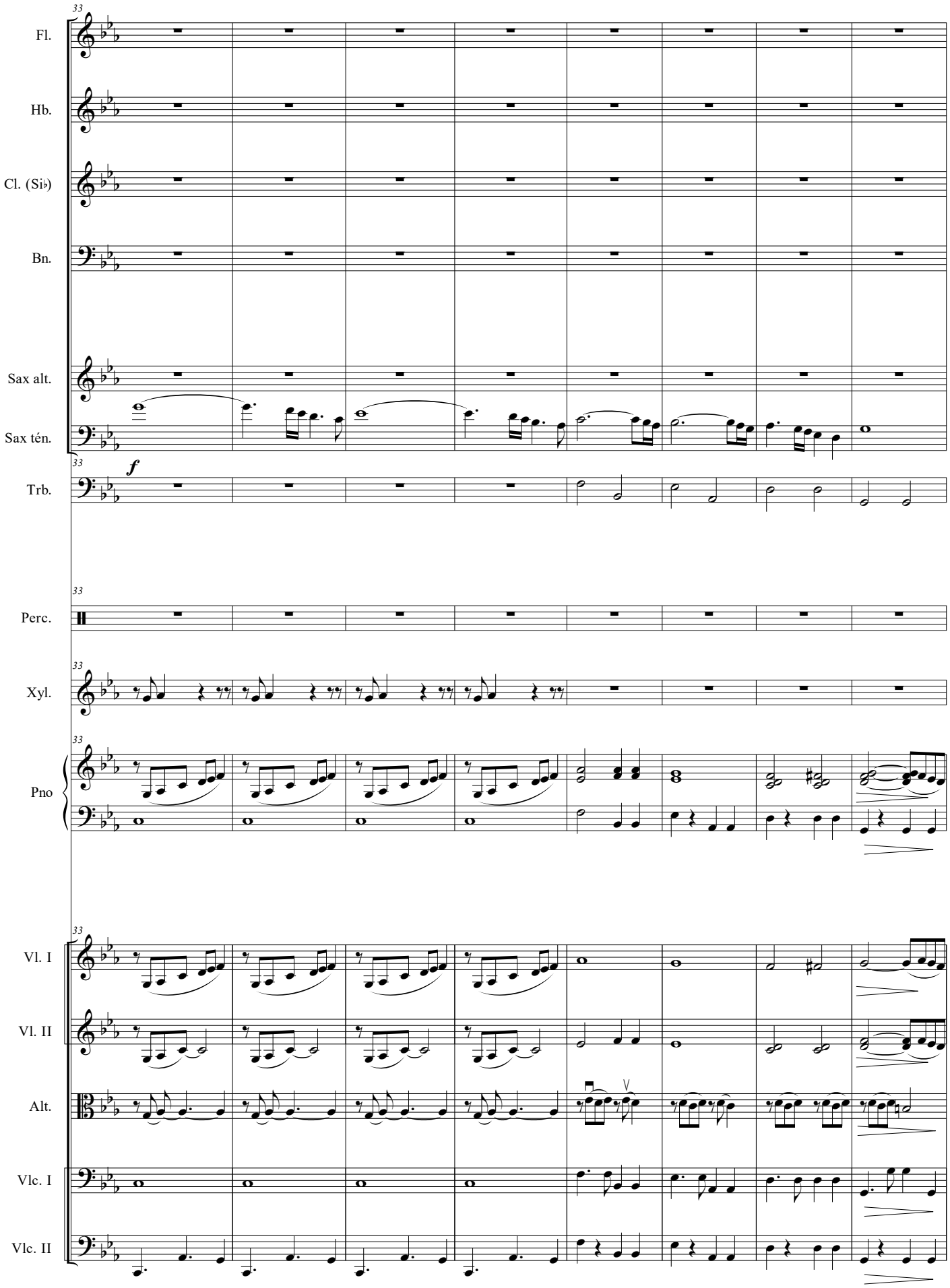
33
Fl.
Hb.
Cl. (Si♭)
Bn.
Sax alt.
Sax tén.
f
Trb.
Perc.
Xyl.
Pno
Vl. I
Vl. II
Alt.
Vlc. I
Vlc. II

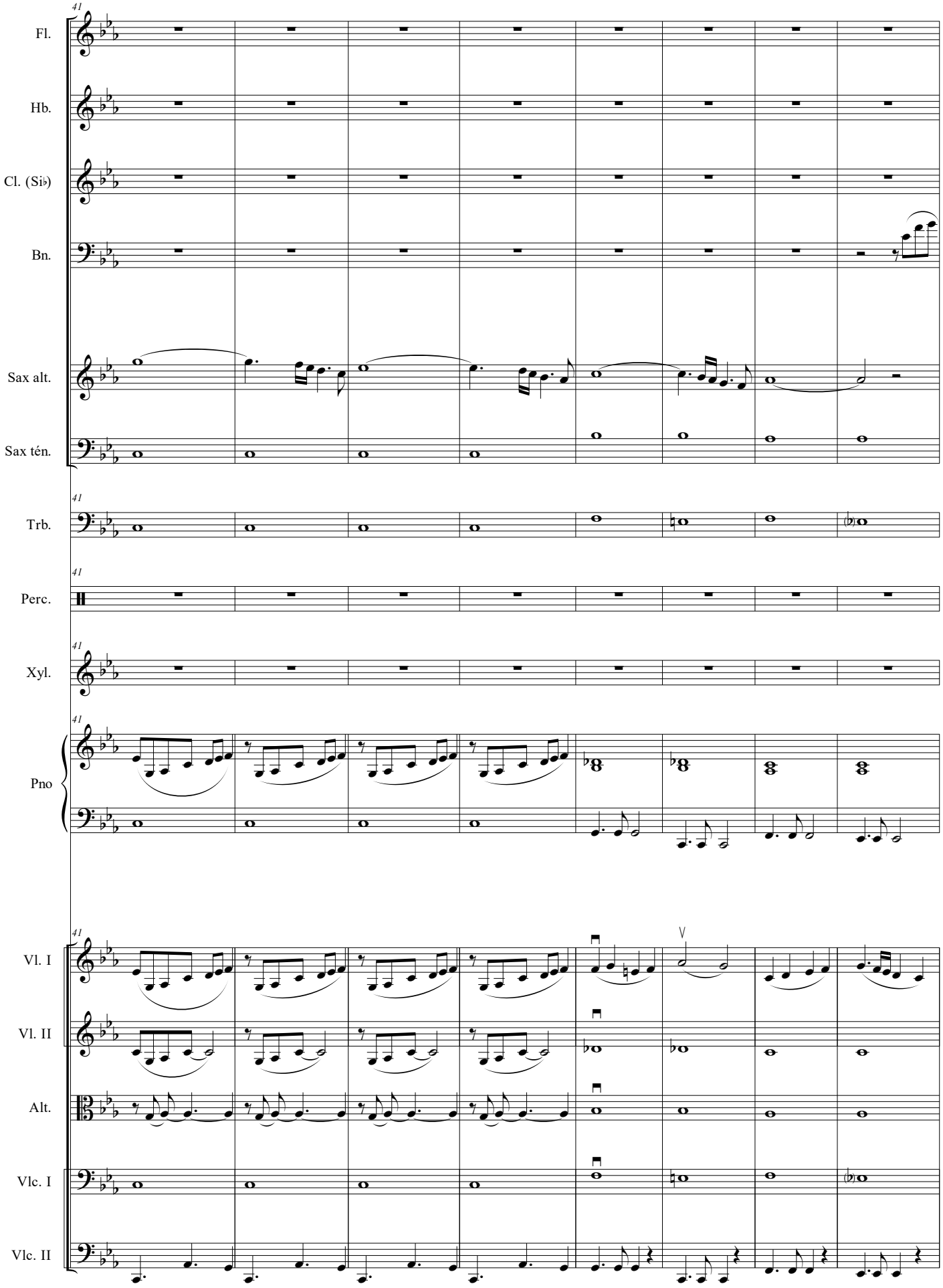
41
Fl.
Hb.
Cl. (Si♭)
Bn.
Sax alt.
Sax tén.
Trb.
Perc.
Xyl.
Pno
Vl. I
Vl. II
Alt.
Vlc. I
Vlc. II

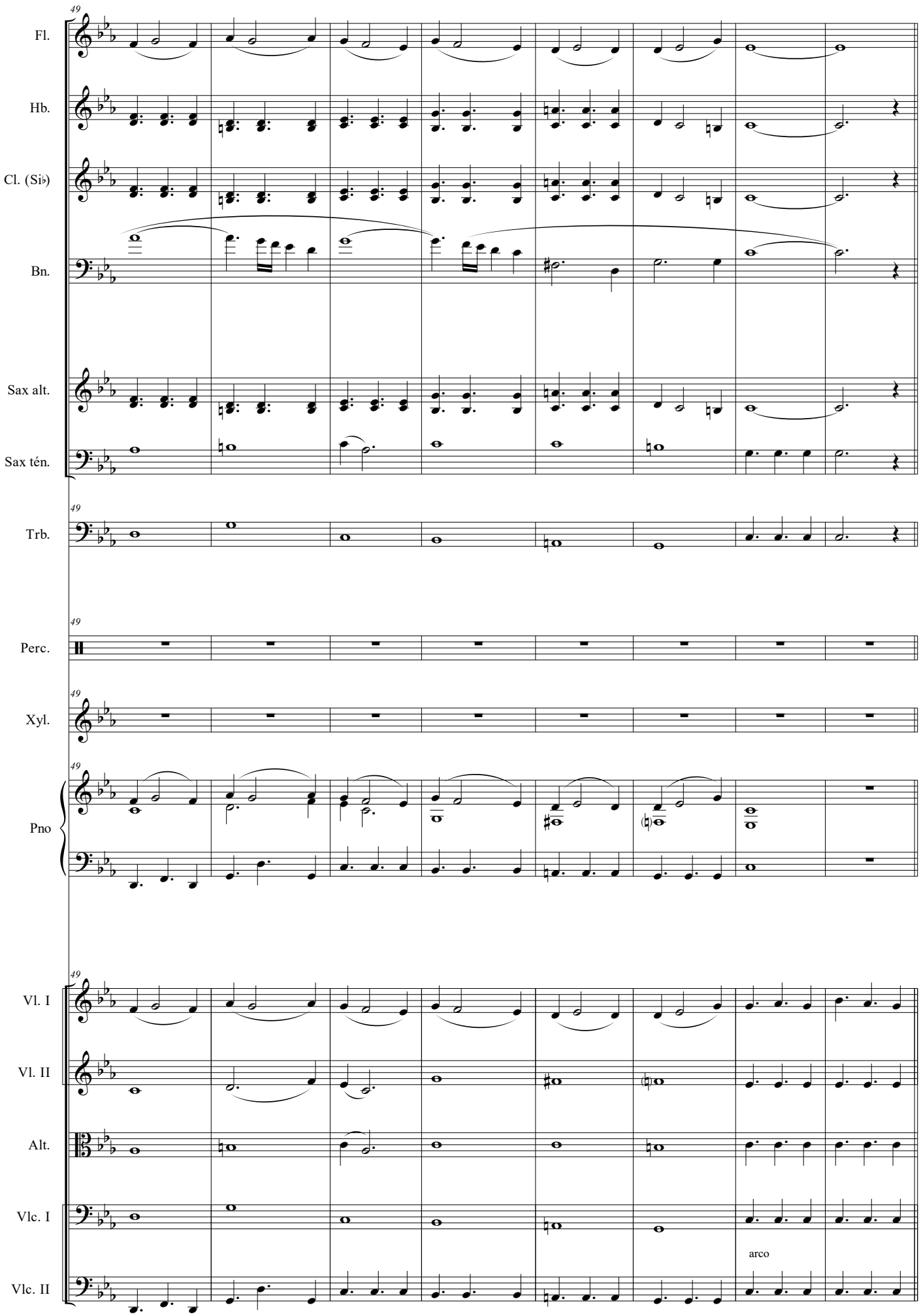
49
Fl.
Hb.
Cl. (Si♭)
Bn.
Sax alt.
Sax tén.
Trb.
Perc.
Xyl.
Pno
Vl. I
Vl. II
Alt.
Vlc. I
arco
Vlc. II

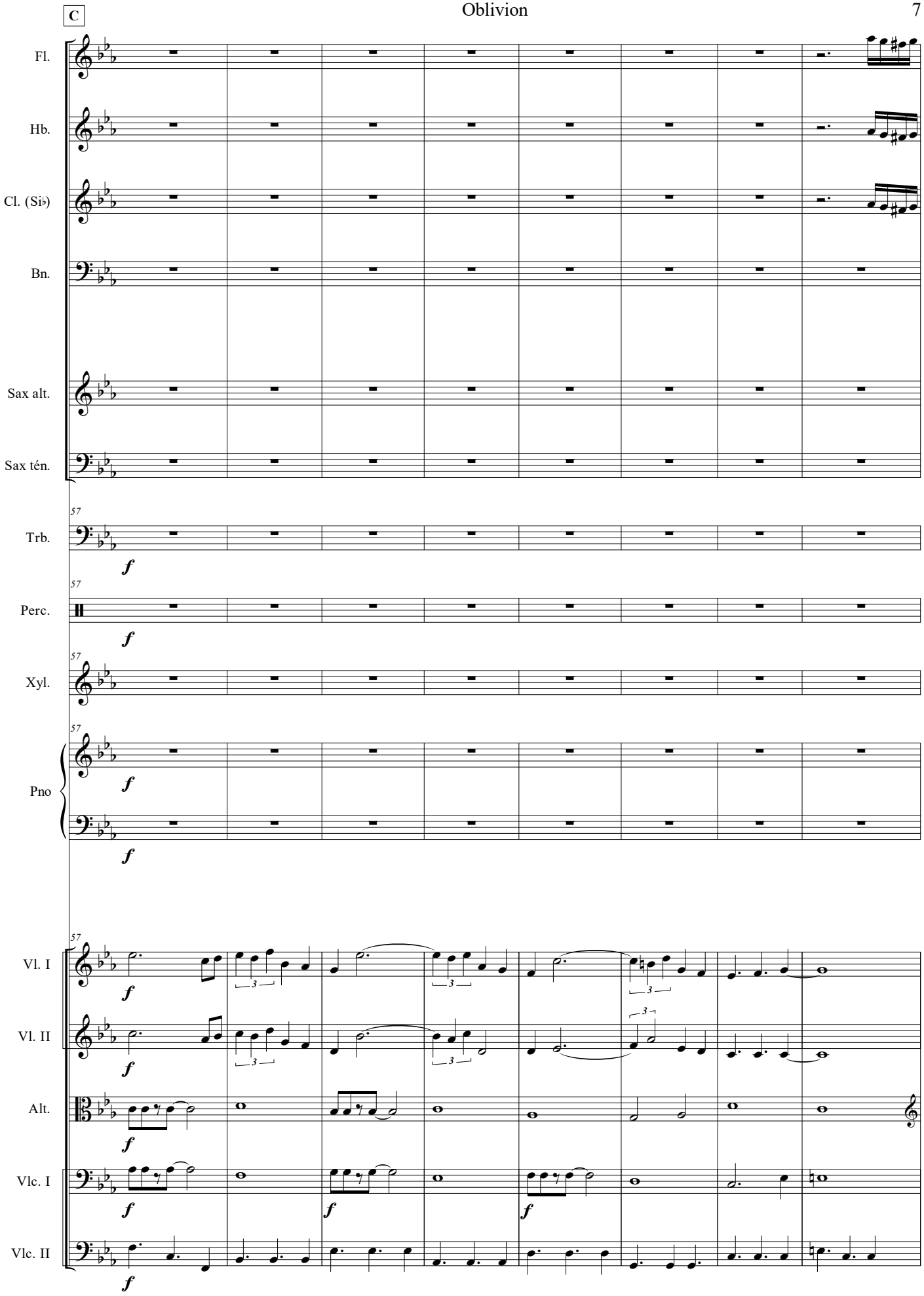
C
Fl.
Hb.
Cl. (Si♭)
Bn.
Sax alt.
Sax tén.
57
Trb.
f
57
Perc.
f
57
Xyl.
57
Pno
f
f
57
Vl. I
f
Vl. II
f
Alt.
f
Vlc. I
f
f
f
Vlc. II
f

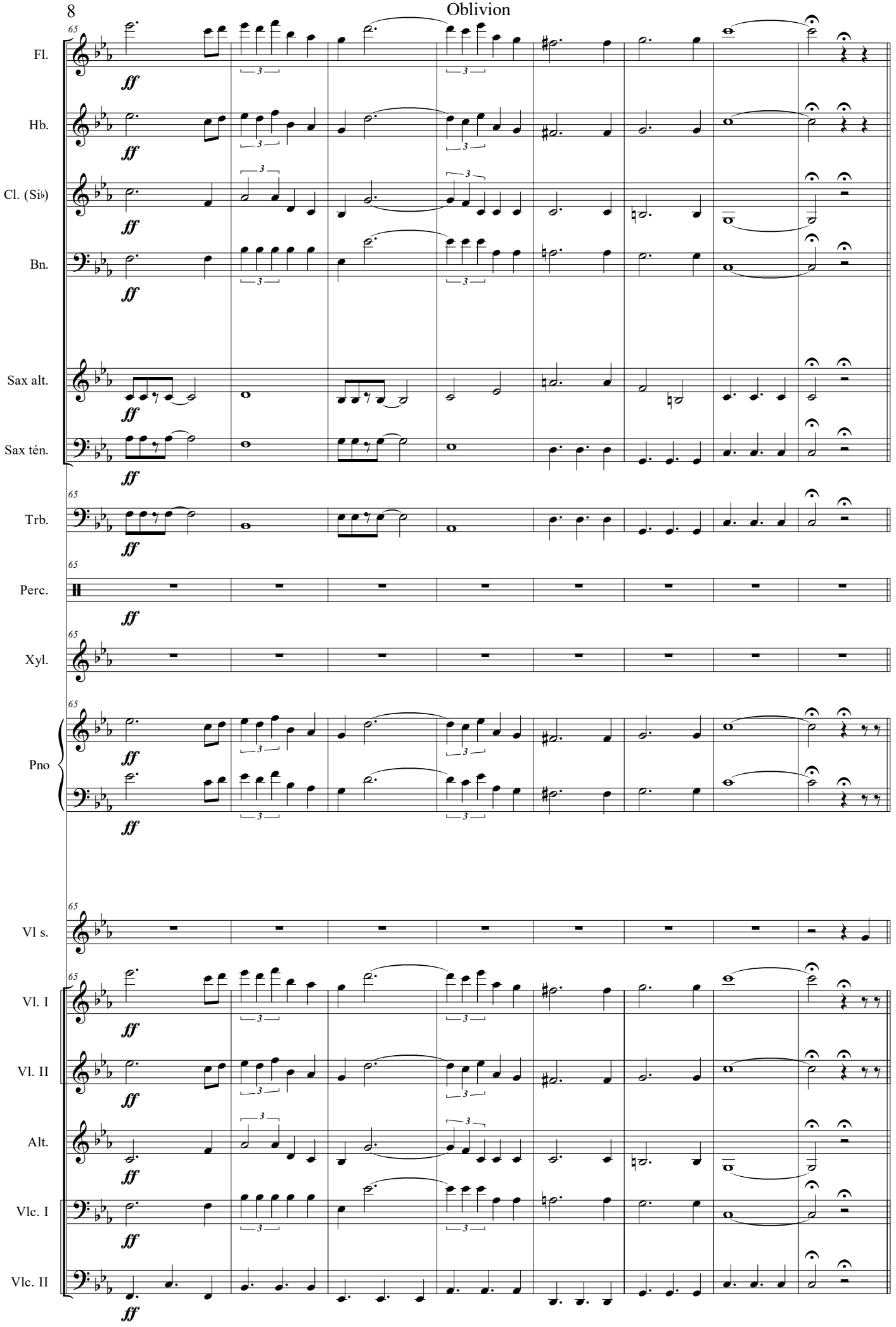
Fl.
Hb.
Cl. (Si♭)
Bn.
Sax alt.
Sax tén.
Trb.
Perc.
Xyl.
Pno
Vl s.
Vl. I
Vl. II
Alt.
Vlc. I
Vlc. II
65
ff
3

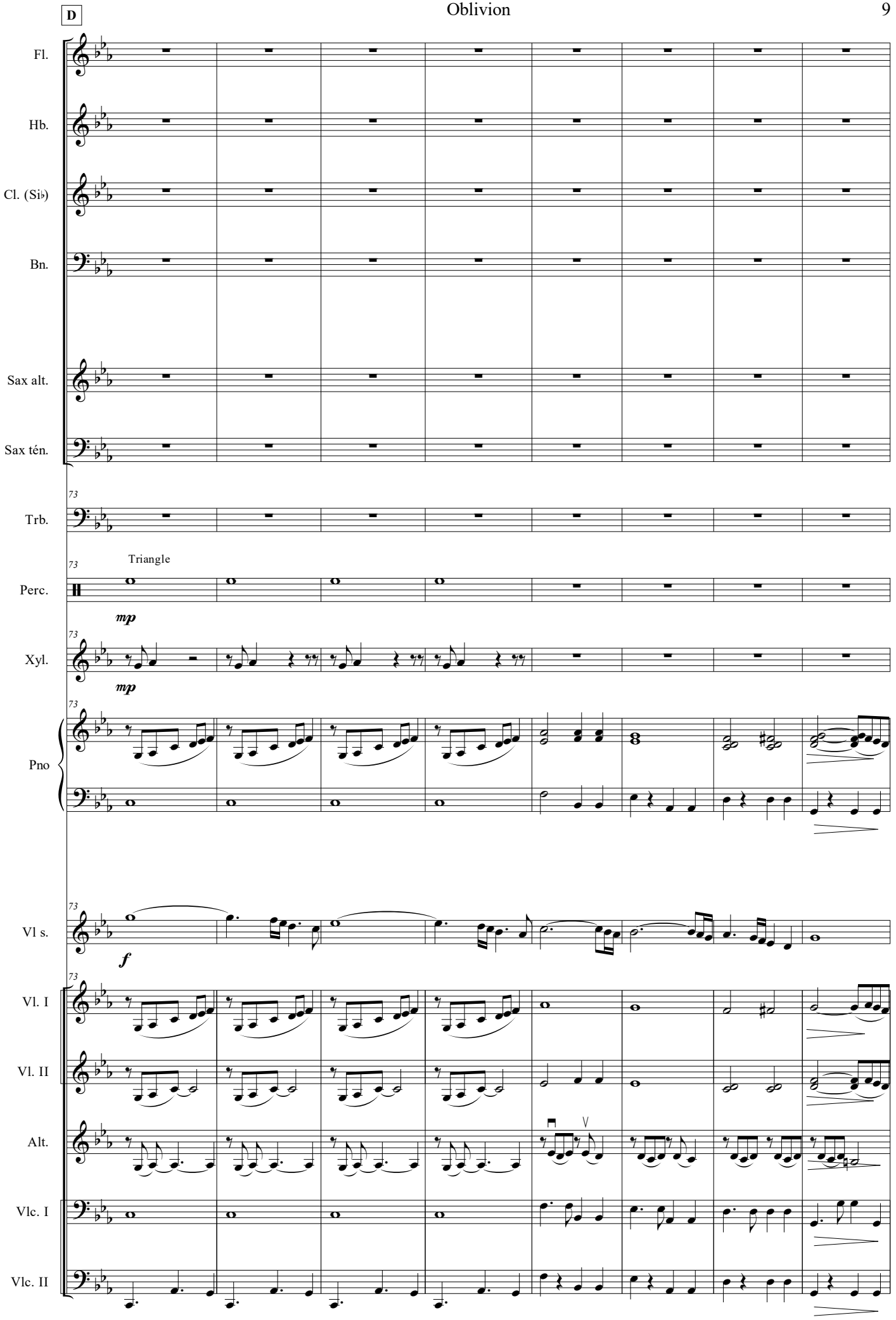
D
Fl.
Hb.
Cl. (Si♭)
Bn.
Sax alt.
Sax tén.
73
Trb.
Triangle
Perc.
mp
Xyl.
mp
Pno
Vl s.
f
Vl. I
Vl. II
Alt.
Vlc. I
Vlc. II

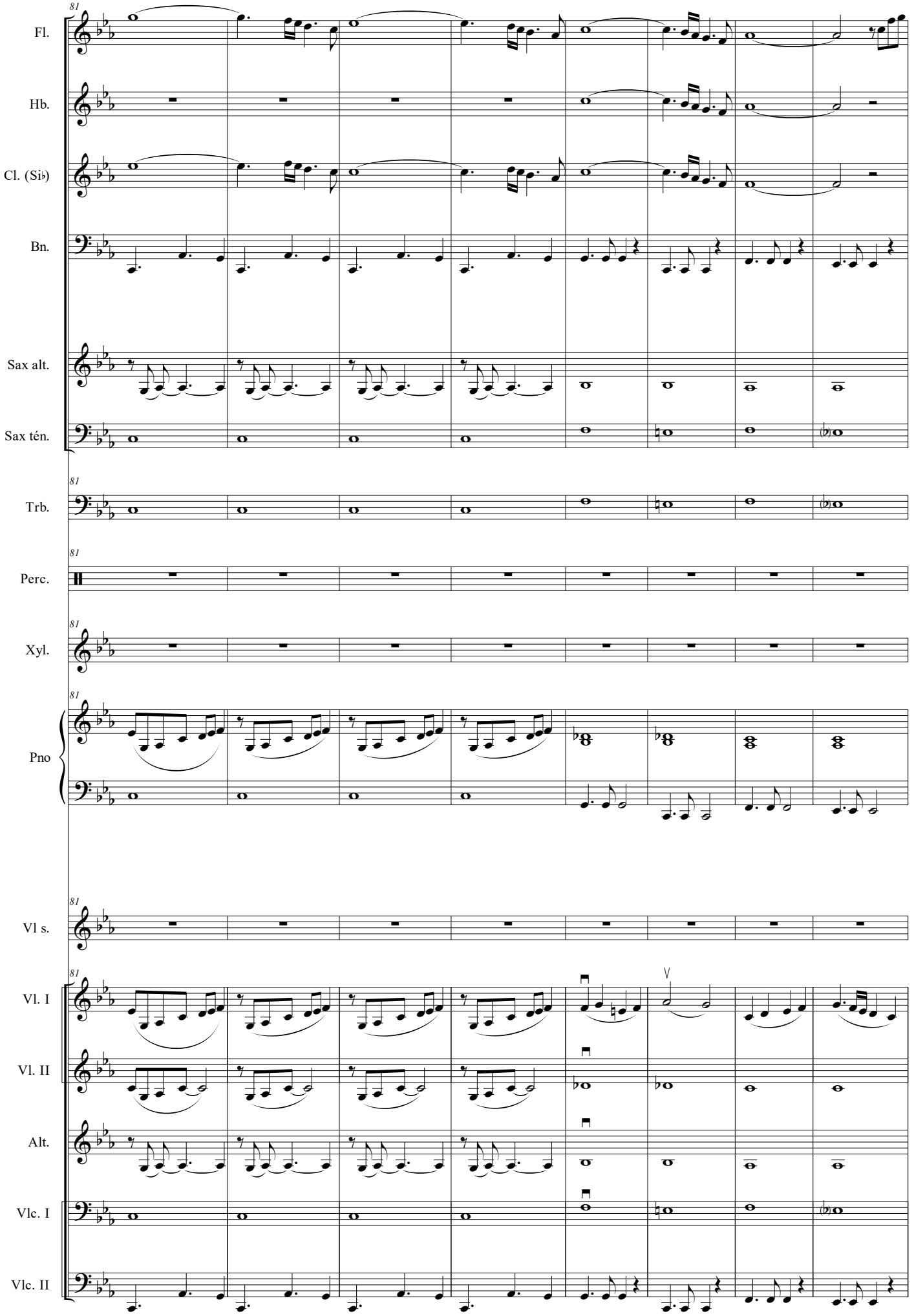
81
Fl.
Hb.
Cl. (Si♭)
Bn.
Sax alt.
Sax tén.
Trb.
Perc.
Xyl.
Pno
Vl s.
Vl. I
Vl. II
Alt.
Vlc. I
Vlc. II

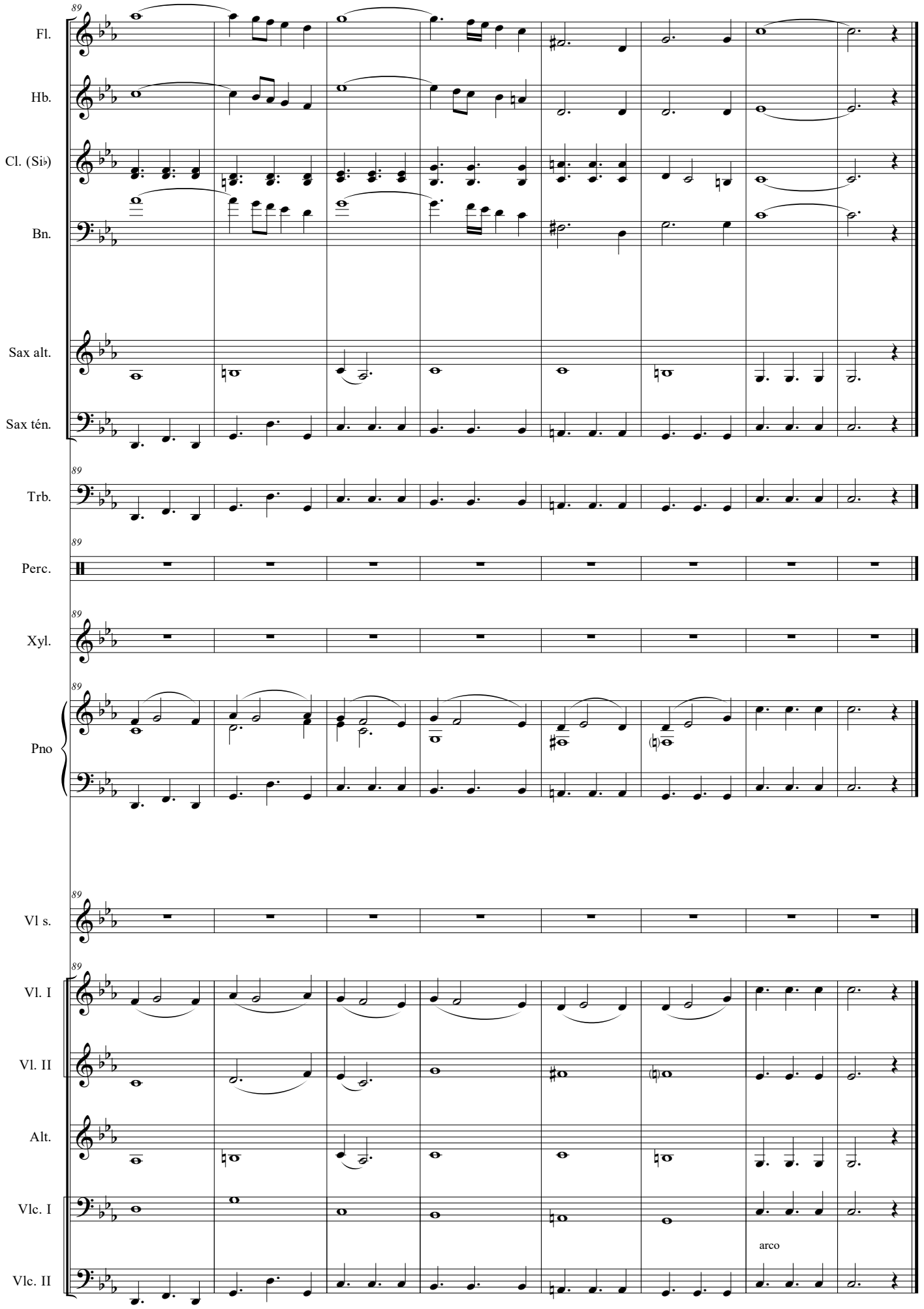
89
Fl.
Hb.
Cl. (Si♭)
Bn.
Sax alt.
Sax tén.
Trb.
Perc.
Xyl.
Pno
Vl s.
Vl. I
Vl. II
Alt.
Vlc. I
arco
Vlc. II