

# Le sire de Vergy

## Ouverture

Claude Terrasse

Alto

1

*ff* *mf*

11

*mf*

2

3

*p* *f* *Dim* *p*

4 Allegro Moderato

35

*f*

49

5

*ff*

57

*f*

64

*f*

6

*p* *f* *p* *rit.*

79

*mf* *ff*

2  
7

Le sire de Vergy

*a tempo*

94

8

Mvment de Valse

101

*p*

108

*p*

116

*mf*

*p*

125

*p*

9

*a tempo*

133

142

10

150

*pp*

pizz.

160

arco

pizz.

167 arco

175

183 pizz.

191 arco pizz.

199

207 arco pizz.

216

224

14

239

246

254

16

278

289

302

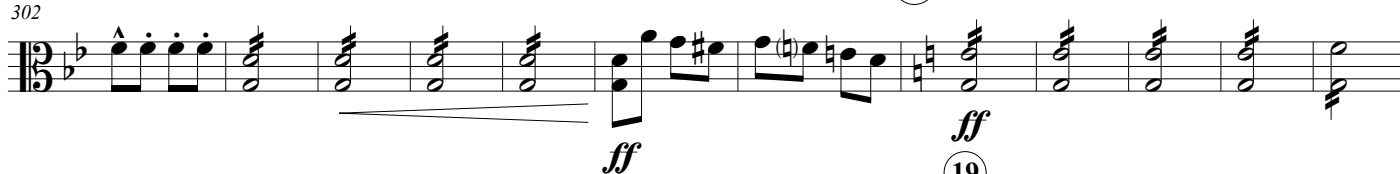

314

328

339

350

359

# Le sire de Vergy

## Ouverture

Claude Terrasse

Basson

1 8

2 4 3

*ff* *mf* *p* *f*

31 4 Allegro Moderato 5 17

*f* *dim.* *p* *ff*

56

63 *f* *f* *p*

6 79

*mf* *rit.* 7 *a tempo* *f* *p* *ff*

86

93

8 Mvment de Valse 4

100 *pp*

110

4

*mf*

2

*mf*

122

4

9

*a tempo*

4

*p*

137

147

10

6

160

7

175

11

2

*f*

185

194

12

*p*

207

213

13

220

(14)

231

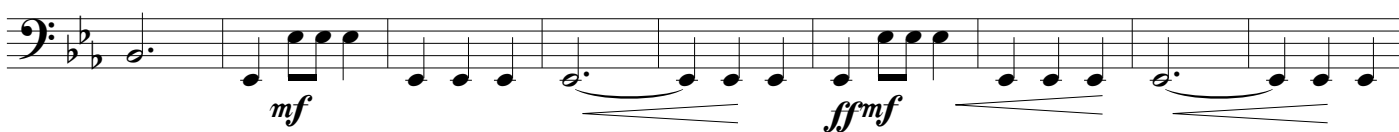

240

(15) Allegro vivo

249

260

272

(17)

282

291

(18)

301

312

(19)

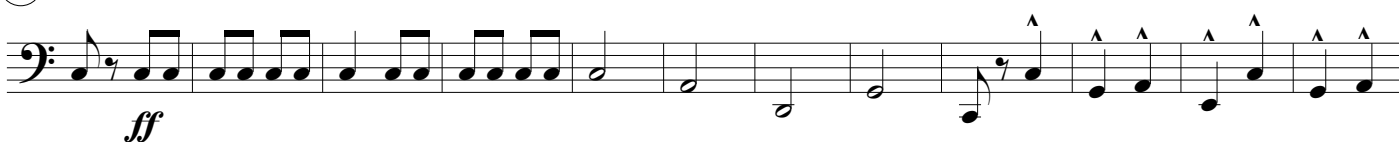

336

(20)

347

357

# Le sire de Vergy

## Ouverture

Claude Terrasse

Clarinete en Si $\flat$  1

13

21

29

63

70

78

86

94

*ff*

*p*

*f*

*dim.*

*ff*

*f*

*p*

*mf*

*rit.*

*a tempo*

*ff*

1

2

3

4

Allegro Moderato

2

17

6

7

## ⑧ Mvment de Valse

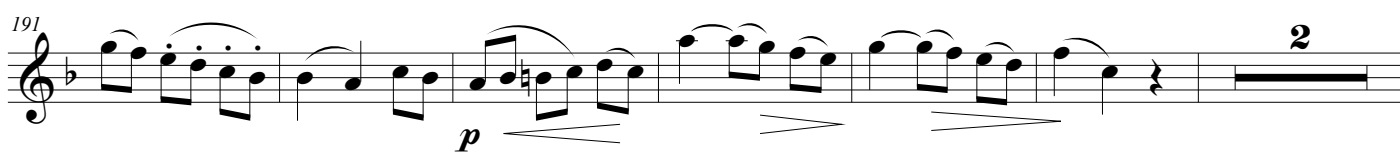
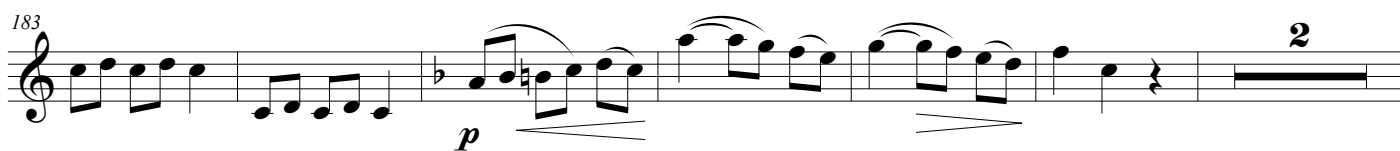
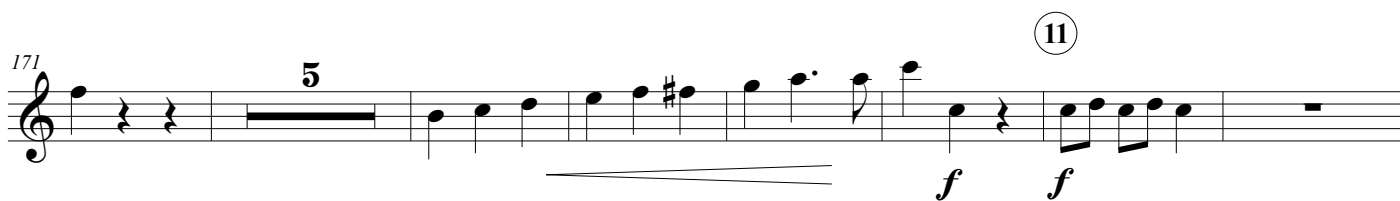

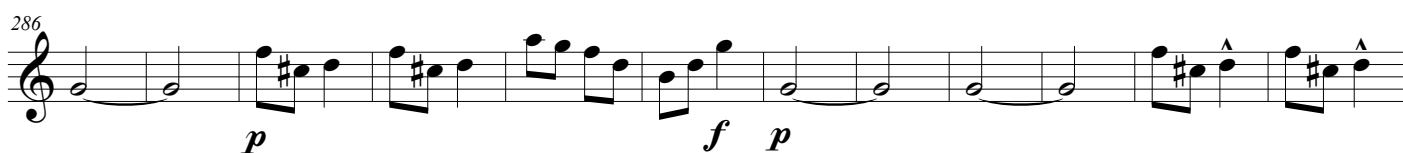
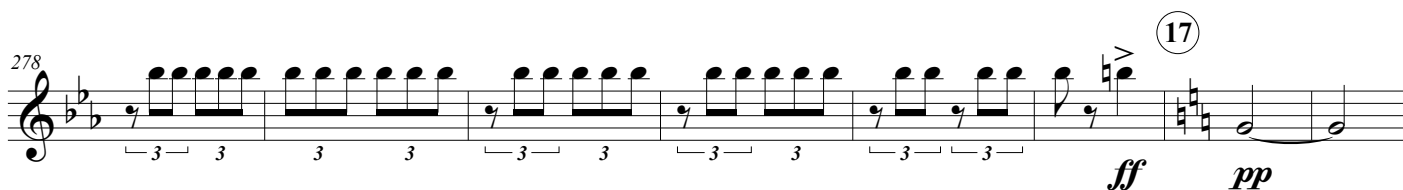
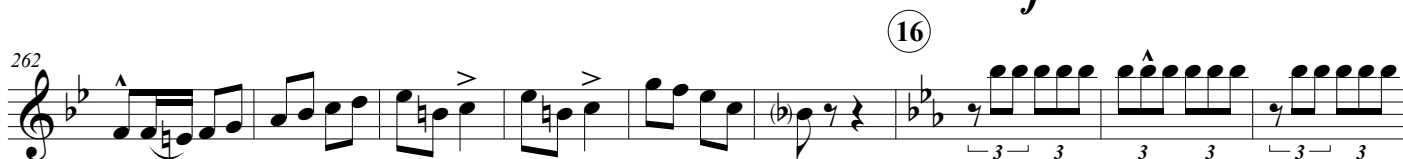
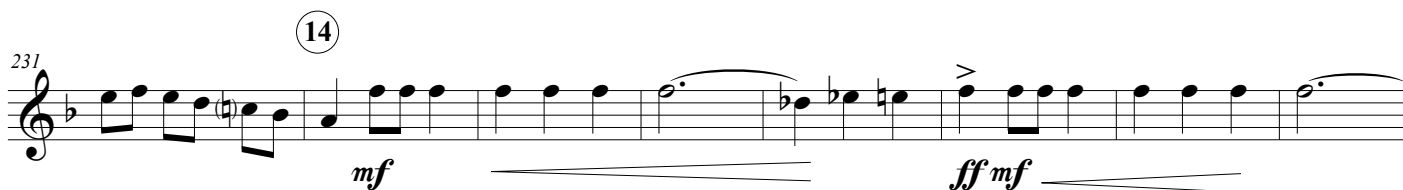
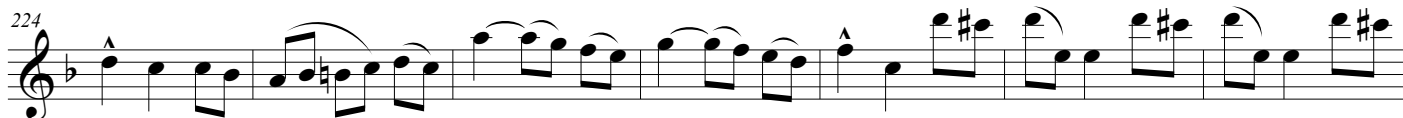

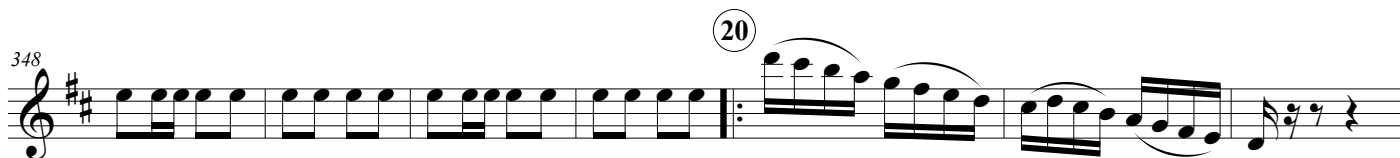

# Le sire de Vergy

## Ouverture

Claude Terrasse

Clarinete en Si $\flat$  2

1

*ff*

12

*mf*

18

25

8

4

**Allegro Moderato**

17

5

*ff*

57

*ff*

65

*f*

*p*

6

72

*mf*

80

*ff*

rit. 7 a tempo

88

96

3/4

118 *rit.* 9 *a tempo*

132

142

9

10

143

144

145

146

156

167

12

4

The 13th measure of the musical score for 'The Rose Tree' is shown. It begins with a treble clef and a key signature of two flats (B-flat and E-flat). The measure is marked with a '3' above the staff, indicating a triplet. The notation shows a series of eighth notes, with some beamed together. A dynamic marking of *f* (forte) is present below the staff. The measure is numbered '13' in a circle above the staff.

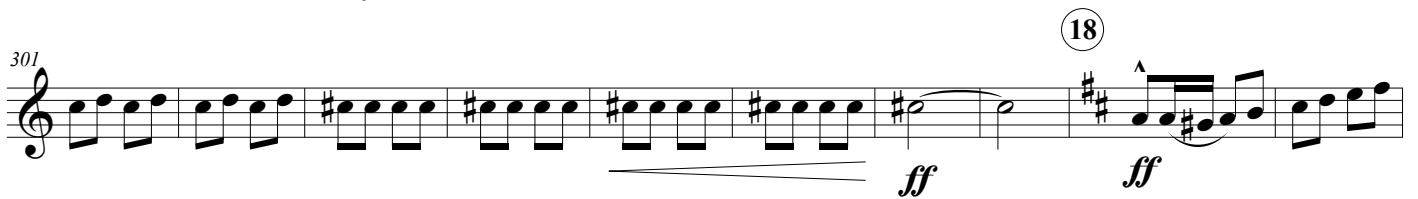
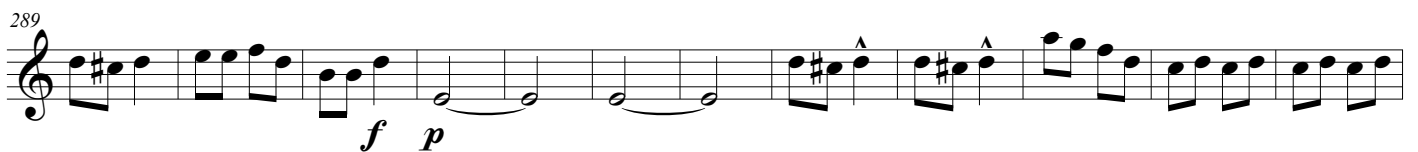
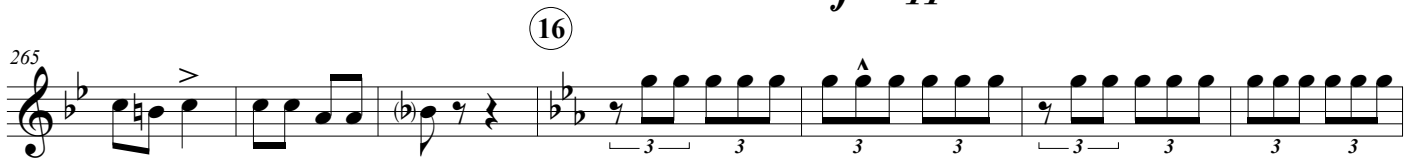
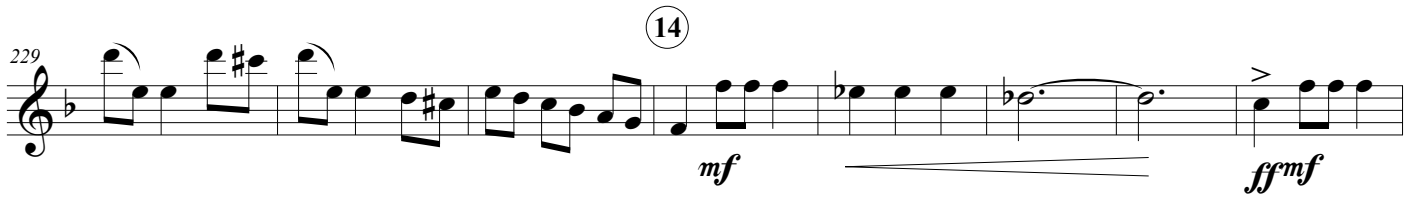

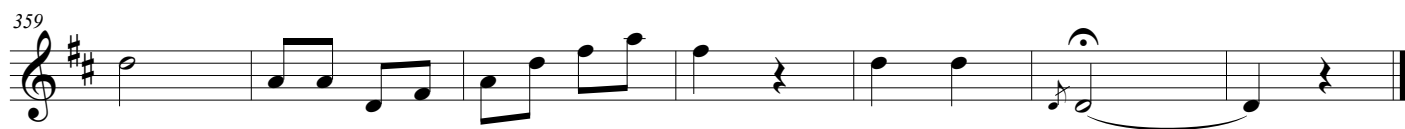
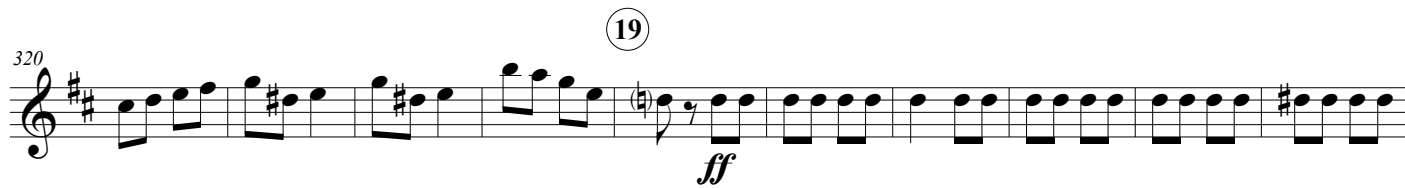

# Le sire de Vergy

## Ouverture

Claude Terrasse

Contrebasse

①

*ff*

②

*mf*

③

*p*

*f*

31

④

*p*

*f*

**Allegro Moderato**

46

⑤

54

*ff*

62

*ff*

⑥

69

*p*

*p*

77

*f*

*p*

*mf*

rit. ⑦ *a tempo*

85

92

8

## Mvment de Valse

99

106

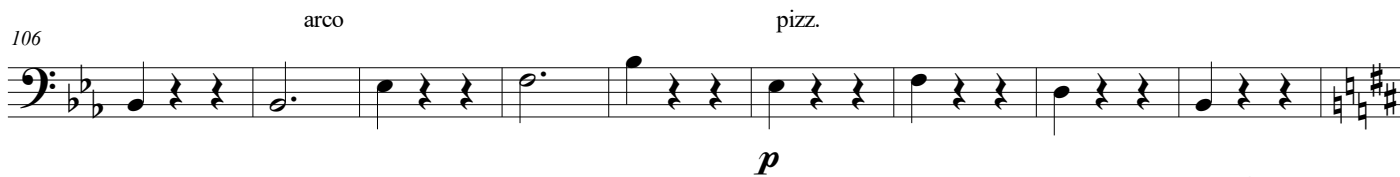

115

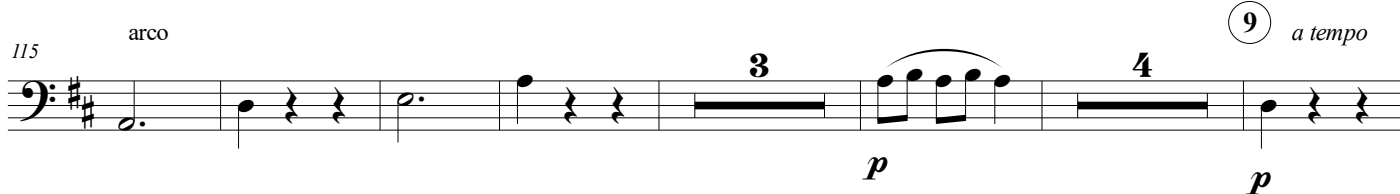

128

136

145

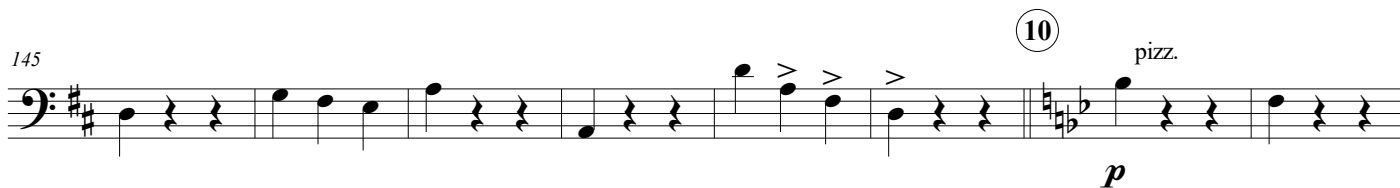

153

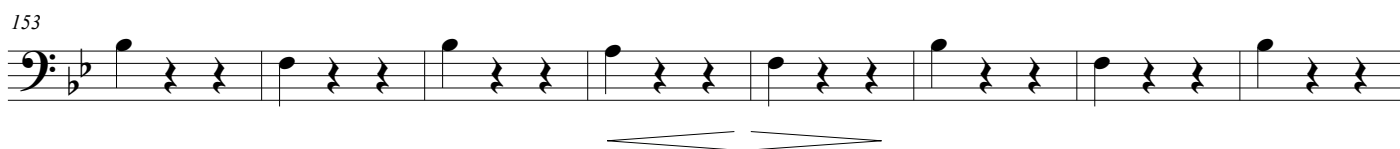

161

170

179

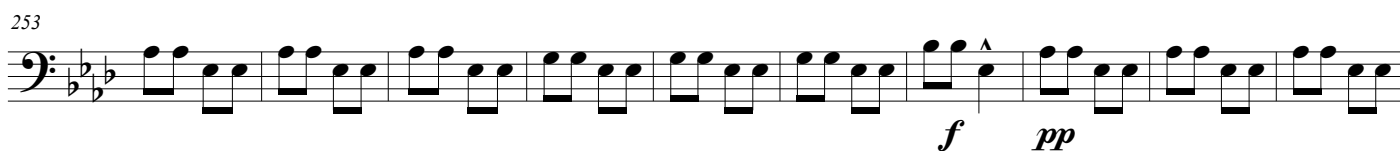
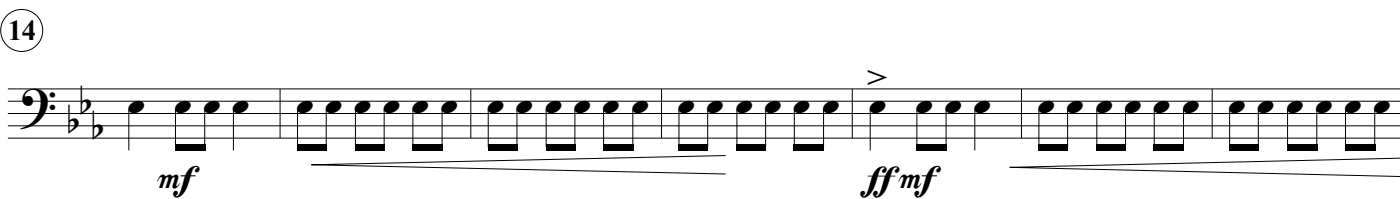
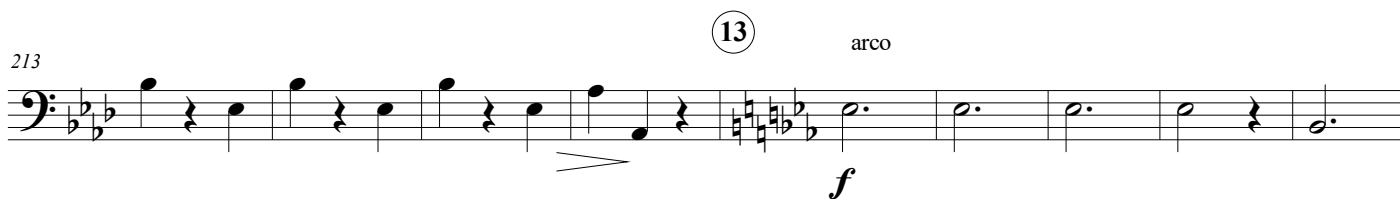

272

(17)

282

291

(18)

301

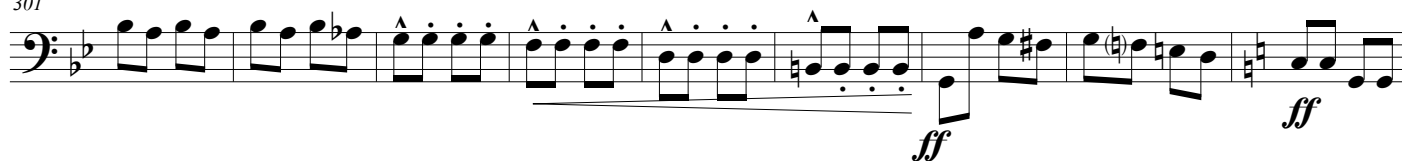

310

(19)

320

331

342

(20)

362

# Le sire de Vergy

## Ouverture

Claude Terrasse

Cor en Fa 1

1

*ff*

*mf*

11

2

3

4

7

*f*

30

4

Allegro Moderato

5

4

*f*

*f*

44

*ff*

5

51

*ff*

59

6

67

*p*

75

*mf*

rit. 7 a tempo

83

*ff*

90

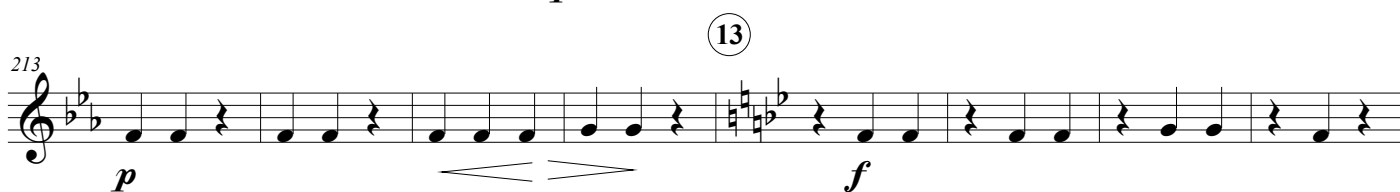
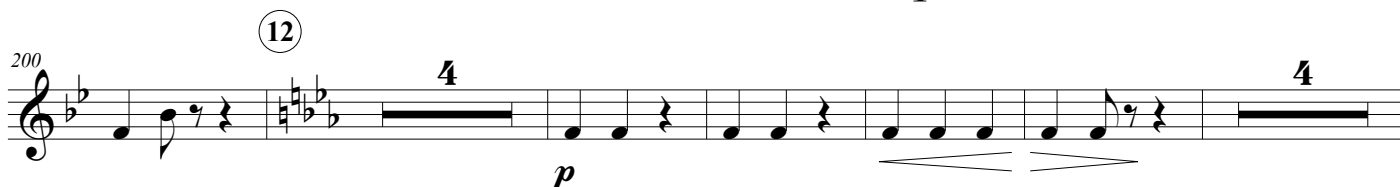
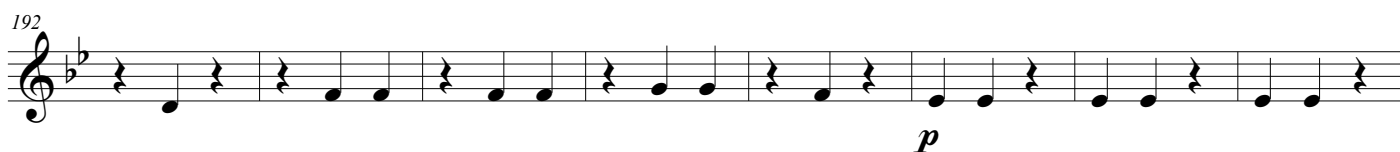
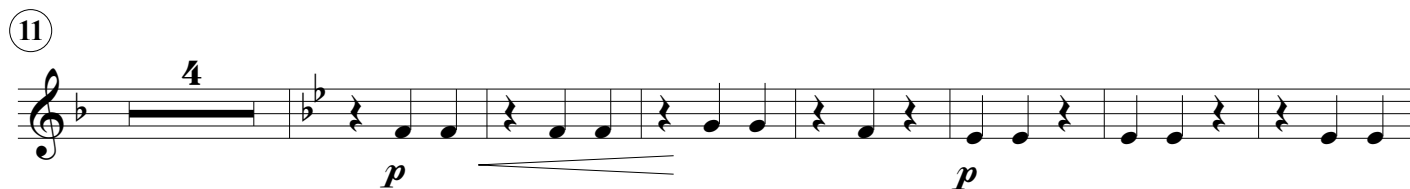
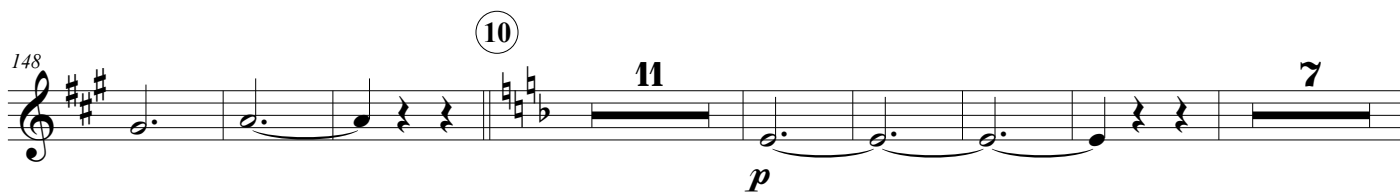

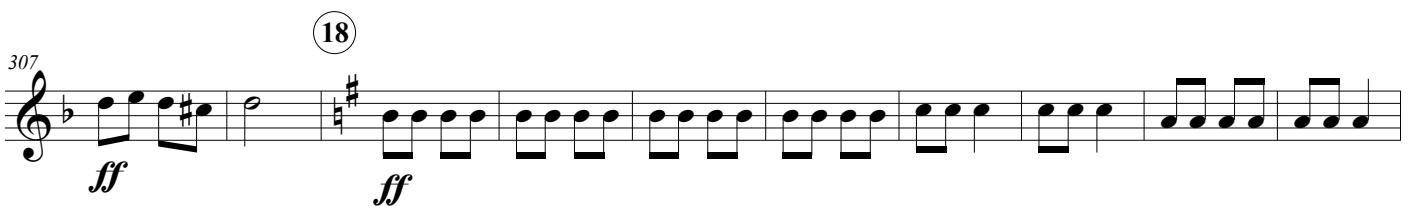
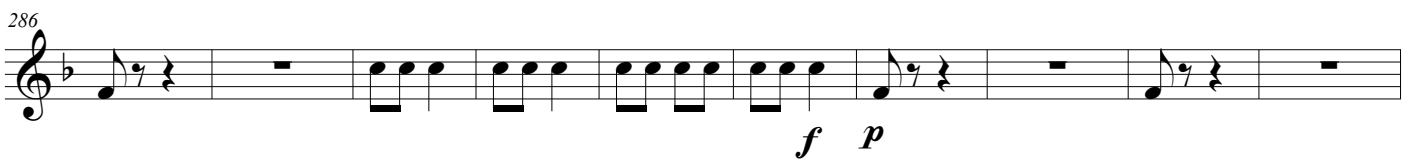
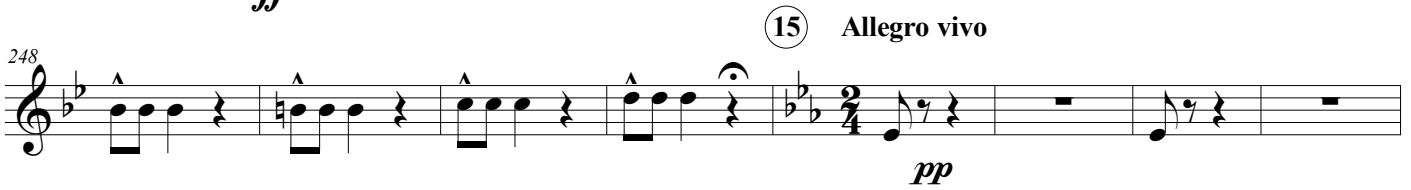

(19)

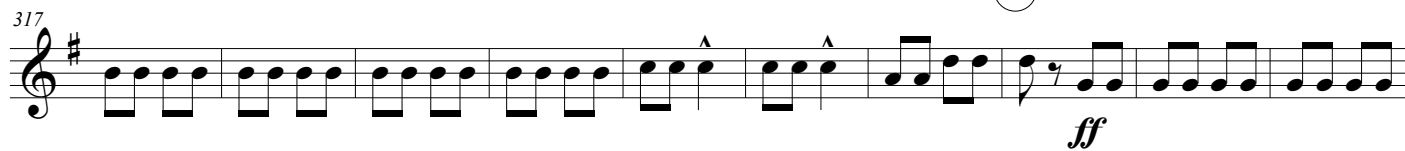

(20)

# Le sire de Vergy

## Ouverture

Claude Terrasse

Cor en Fa 2

1 8

2 3 4 5 4

Allegro Moderato

41

48

5

63

6

p

rit. 7 a tempo

81

89

96

Detailed description of the musical score: The score is for a French Horn in F (Cor en Fa 2). It begins in 2/4 time with a key signature of one flat (B-flat major). Measures 1-8 are marked with a first ending bracket. Measure 2 has a fortissimo (ff) dynamic. Measures 3-4 are marked with a second ending bracket. Measures 5-8 are marked with a fortissimo (f) dynamic. Measure 9 is marked with a fortissimo (ff) dynamic. Measures 10-11 are marked with a fortissimo (f) dynamic. Measures 12-13 are marked with a fortissimo (ff) dynamic. Measures 14-15 are marked with a fortissimo (f) dynamic. Measures 16-17 are marked with a fortissimo (ff) dynamic. Measures 18-19 are marked with a fortissimo (f) dynamic. Measures 20-21 are marked with a fortissimo (ff) dynamic. Measures 22-23 are marked with a fortissimo (f) dynamic. Measures 24-25 are marked with a fortissimo (ff) dynamic. Measures 26-27 are marked with a fortissimo (f) dynamic. Measures 28-29 are marked with a fortissimo (ff) dynamic. Measures 30-31 are marked with a fortissimo (f) dynamic. Measures 32-33 are marked with a fortissimo (ff) dynamic. Measures 34-35 are marked with a fortissimo (f) dynamic. Measures 36-37 are marked with a fortissimo (ff) dynamic. Measures 38-39 are marked with a fortissimo (f) dynamic. Measures 40-41 are marked with a fortissimo (ff) dynamic. Measures 42-43 are marked with a fortissimo (f) dynamic. Measures 44-45 are marked with a fortissimo (ff) dynamic. Measures 46-47 are marked with a fortissimo (f) dynamic. Measures 48-49 are marked with a fortissimo (ff) dynamic. Measures 50-51 are marked with a fortissimo (f) dynamic. Measures 52-53 are marked with a fortissimo (ff) dynamic. Measures 54-55 are marked with a fortissimo (f) dynamic. Measures 56-57 are marked with a fortissimo (ff) dynamic. Measures 58-59 are marked with a fortissimo (f) dynamic. Measures 60-61 are marked with a fortissimo (ff) dynamic. Measures 62-63 are marked with a fortissimo (f) dynamic. Measures 64-65 are marked with a fortissimo (ff) dynamic. Measures 66-67 are marked with a fortissimo (f) dynamic. Measures 68-69 are marked with a fortissimo (ff) dynamic. Measures 70-71 are marked with a fortissimo (f) dynamic. Measures 72-73 are marked with a fortissimo (ff) dynamic. Measures 74-75 are marked with a fortissimo (f) dynamic. Measures 76-77 are marked with a fortissimo (ff) dynamic. Measures 78-79 are marked with a fortissimo (f) dynamic. Measures 80-81 are marked with a fortissimo (ff) dynamic. Measures 82-83 are marked with a fortissimo (f) dynamic. Measures 84-85 are marked with a fortissimo (ff) dynamic. Measures 86-87 are marked with a fortissimo (f) dynamic. Measures 88-89 are marked with a fortissimo (ff) dynamic. Measures 90-91 are marked with a fortissimo (f) dynamic. Measures 92-93 are marked with a fortissimo (ff) dynamic. Measures 94-95 are marked with a fortissimo (f) dynamic. Measures 96-97 are marked with a fortissimo (ff) dynamic. The score ends with a key signature change to 3/4 time at measure 96.

## Mvment de Valse

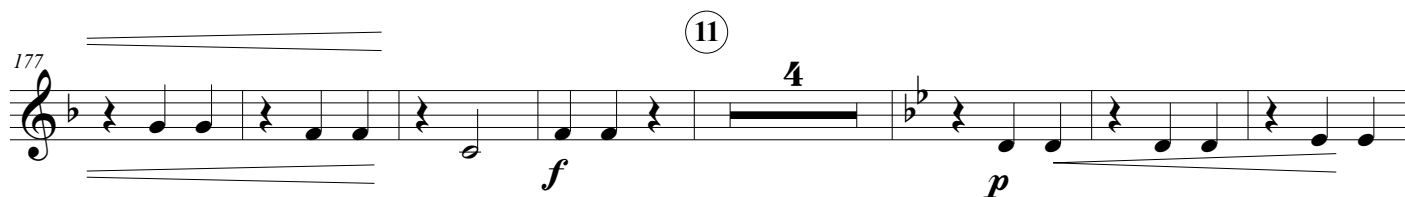
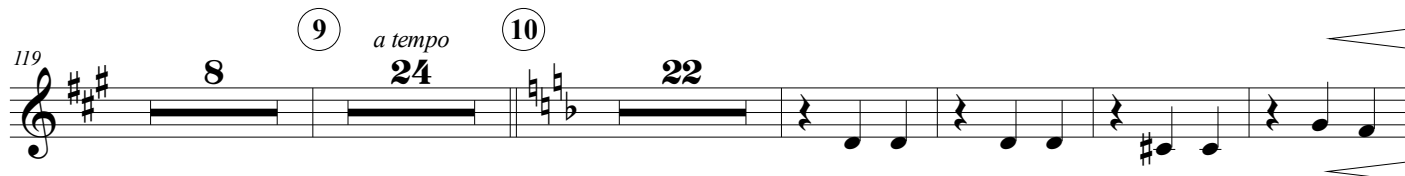

15

262

*ff*

272

282

17

*ff* *p* *f*

[illegible]

302 *p* 18 *ff* *ff*

[illegible]

19

*ff*

334

344

20

354

354

# Le sire de Vergy

## Ouverture

Claude Terrasse

Flûte

**1** 8

**2** 7 **3** *p* *ff* *Dim*

33 **4** *Allegro Moderato* **5** 18 *ff*

59 *ff* *f*

66 *p* **6**

74 *mf* **7** *a tempo*

82 *ff*

89

97 *8va*

**8** *Mvment de Valse* 6 *p*

115 *mf* *f* *Dim* 6

9 *a tempo* *p*

136

146 *p* 10

154 9

171 *p* 5 *f* *f* 11

182 2 3 *mf*

191 3

200 12 *mf* 13

209 3 *mf* *f*

218

225

231

239

246

259

267

273

279

286

295

302

(14)

*mf*

*ffmf*

*ff*

(15) Allegro vivo

7

*pp*

(16)

(17)

*ff*

*p*

*f*

*p*

*p*

*ff*

308 18

*ff*

317 19

*ff* *ff*

325

330

335

*ff*

342

20

359

# Le sire de Vergy

## Ouverture

Claude Terrasse

Hautbois

1 8

*ff*

2

*mf*

3

*p* *ff* *p*

35 4 Allegro Moderato 5 17 *ff*

59 *ff* *f*

66 6 *p*

74 *mf* rit. 7 a tempo

82 *ff*

90

100 8 Mvment de Valse *p*

108 *mf*

118 *Dim* *p* *a tempo*

132

142

⑩ 6

164 *p*

178 *f* *f* 2 3

188 *mf* 3

197 ⑫ 4 *mf*

207 4

⑬ *f*

225 (14)

*mf*

233 *ff mf* *ff*

242

(15) Allegro vivo

250 *p* *f*

(16)

264 *p*

271

(17)

279 *ff* *p*

290 *f*

(18)

303 *ff* *ff*

(19)

316 *ff*

327

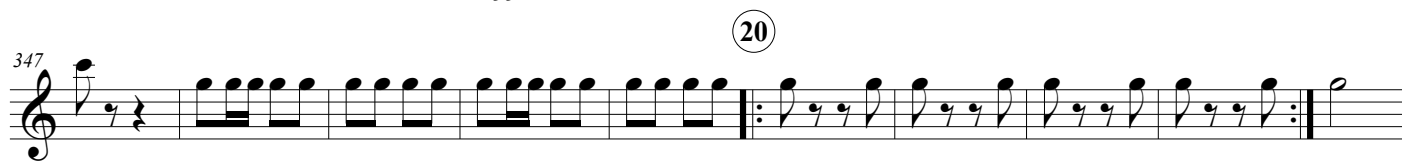
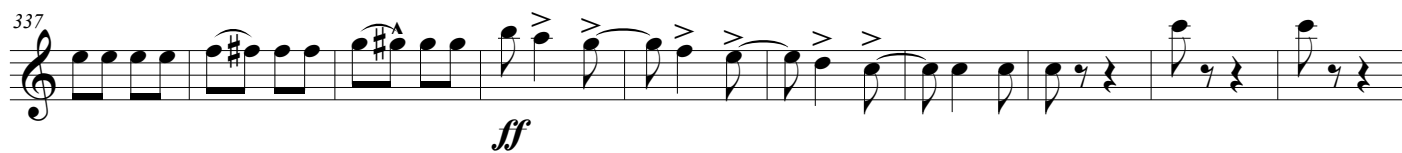

# Le sire de Vergy

## Ouverture

Claude Terrasse

Percussion

Cymbales GR Caisse

① ② ③

4 8 7 13

*ff*

④ Allegro Moderato ⑤

18 2

*ff* *mf*

62

2

*ff* *mf*

⑥ ⑦ *a tempo*

16

*f* *p* *f* *p*

94

*f* *p* *f* *p*

⑧ Mvment de Valse ⑨ *a tempo* ⑩

24 24

*p*

157

23 8 4

*p*

197

4

*pp*

208

4

*f*

219

(14)

228

240

255

(16)

266

(17)

278

289

(18)

300

(19)

317

333

(20)

350

361

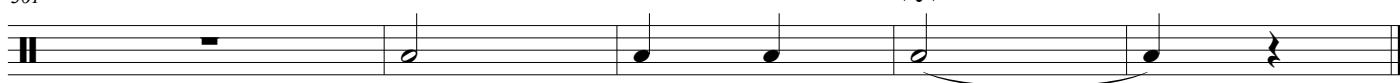

# Le sire de Vergy

## Ouverture

Claude Terrasse

Piccolo

**1** 8

**2** 7 **3** *p* *ff*

**4** *Allegro Moderato* **5** 5 18 7 *ff* *ff*

**6** 6 14 *ff* *rit.* **7** *a tempo* *ff*

**8** *Mvment de Valse* 2 *p*

**9** *a tempo* **10** 4 4 7 24 16 *f*

**11** 3 3 *f* *mf*

Prendre piccolo 7 *f*

[illegible]

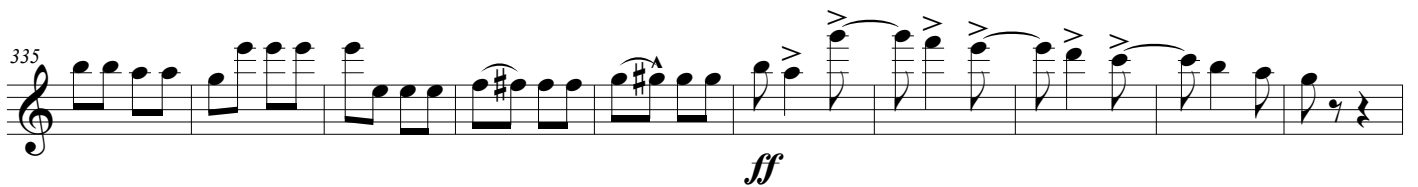
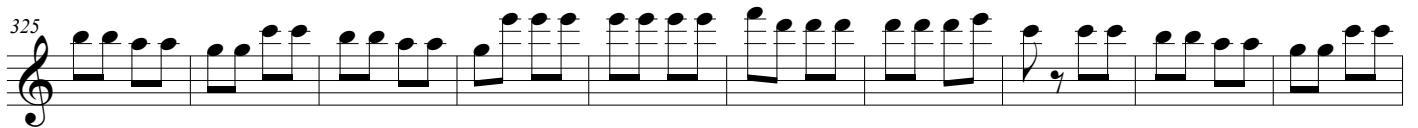
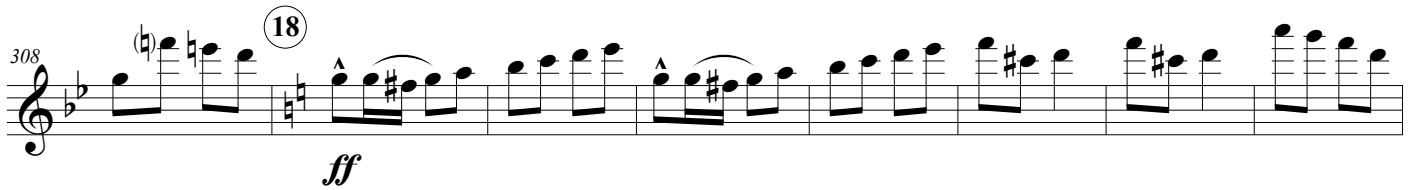
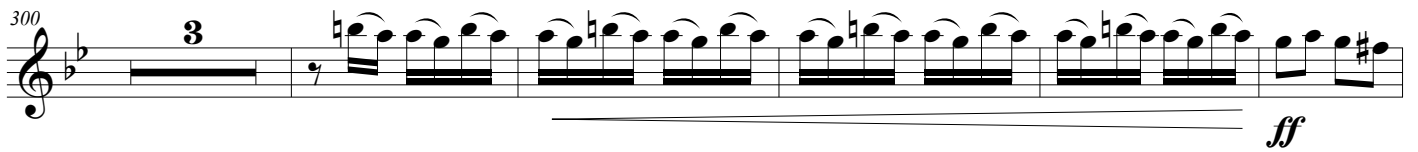
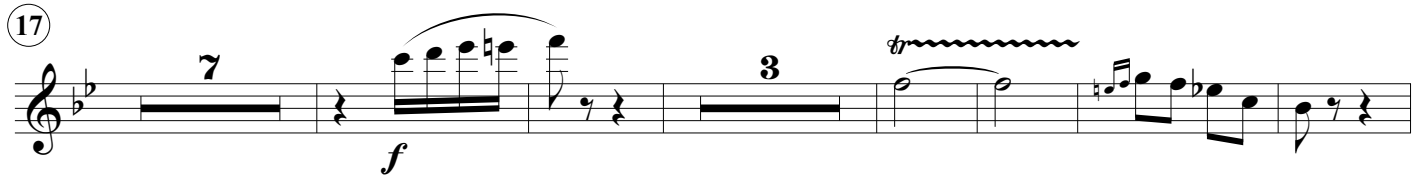
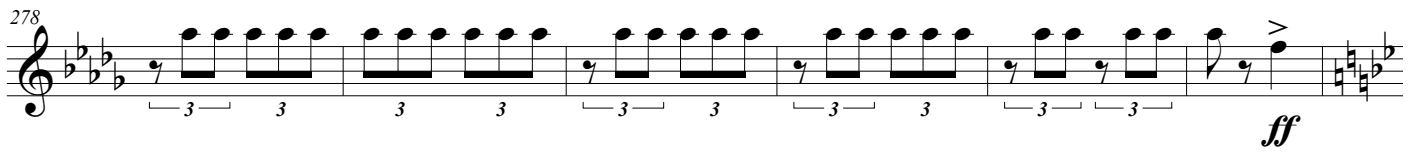

# Le sire de Vergy

## Ouverture

Claude Terrasse

Saxophone alto

1

*ff* *mf*

11

2 3 4 7 *f*

30

4 Allegro Moderato 5 4 *f*

44 *ff*

51 5 *ff*

58

65 6 *p*

73 *mf* rit. 7 *a tempo*

81 *ff*

88

8 Mvment de Valse

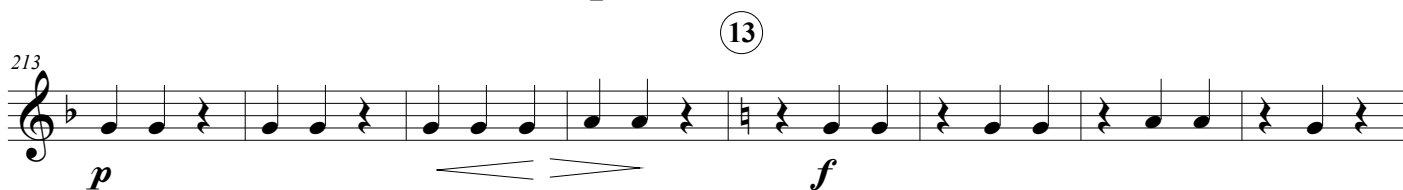
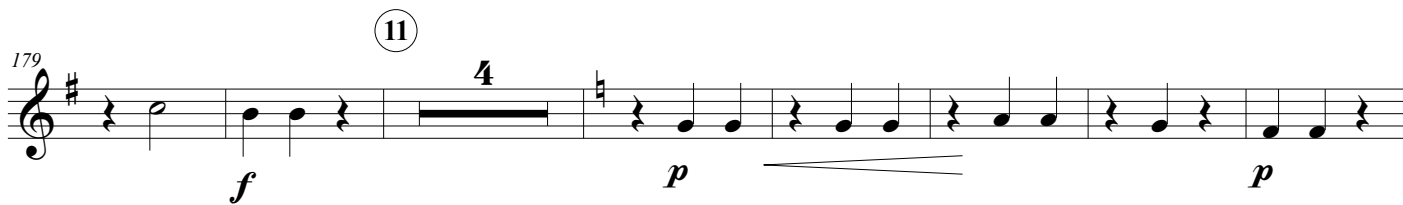
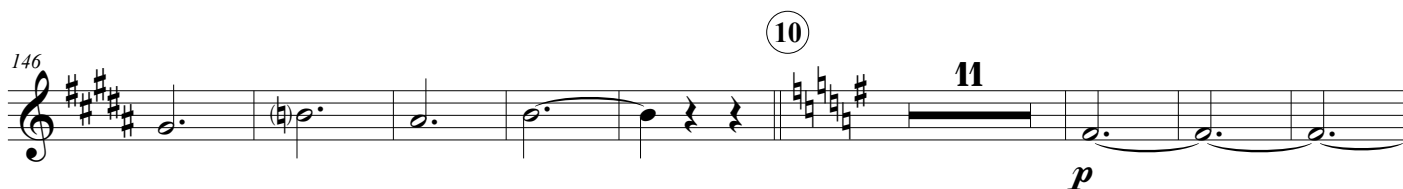
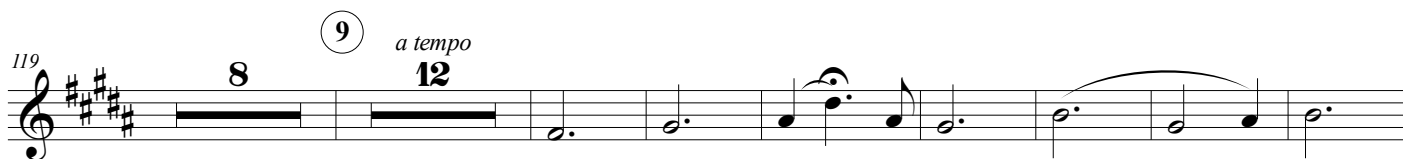

(14)

(15) Allegro vivo

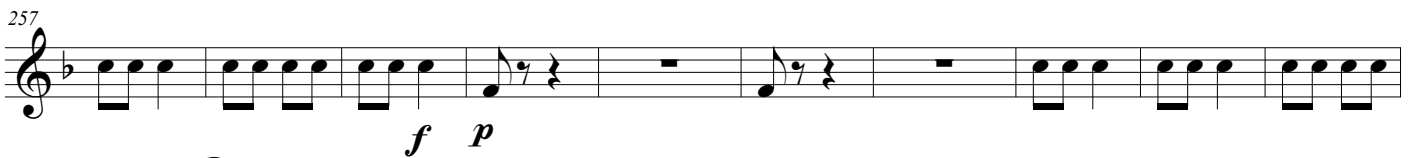

(16)

(17)

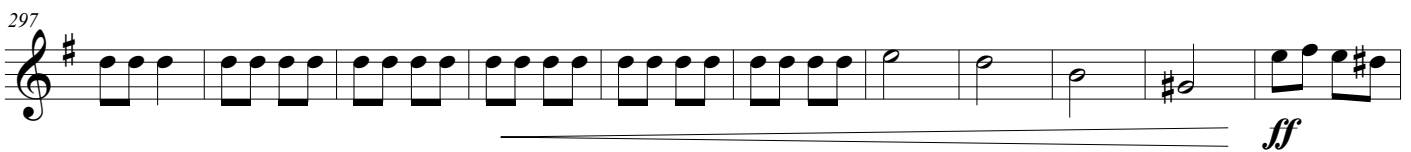

(18)

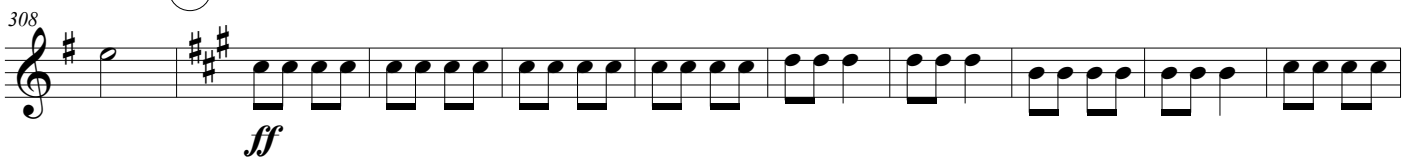

(19)

(20)

# Le sire de Vergy

## Ouverture

Claude Terrasse

Saxophone ténor

① 8 *ff*

② 7 ③ 4 *f* ④ 5 *ff* **Allegro Moderato**

38

44

51 *ff* *mf*

58 *ff*

66 ⑥ *p*

75

85 *rit.* ⑦ *a tempo*

94

⑧ Mvment de Valse

⑨ *a tempo*

⑩

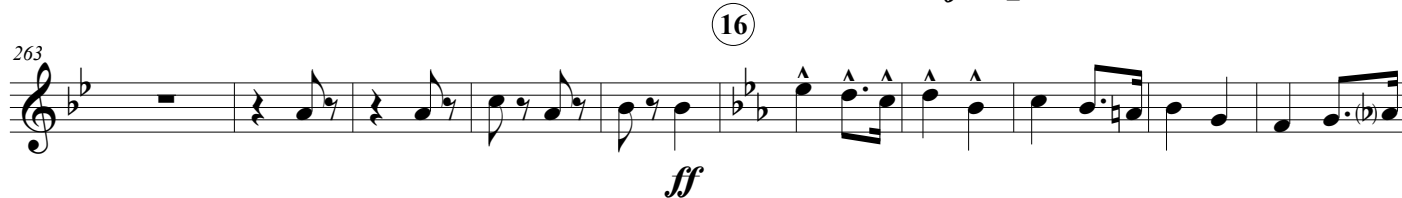
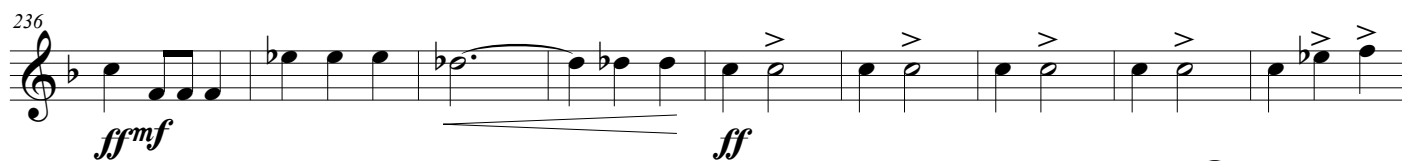
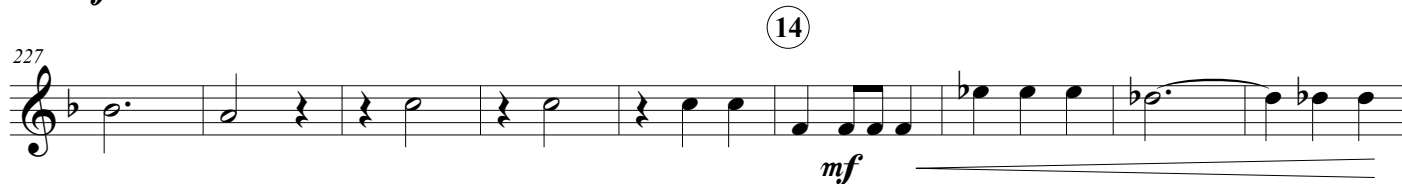
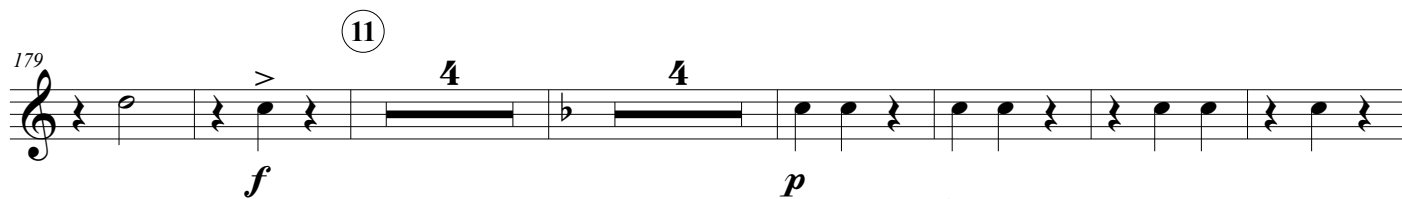
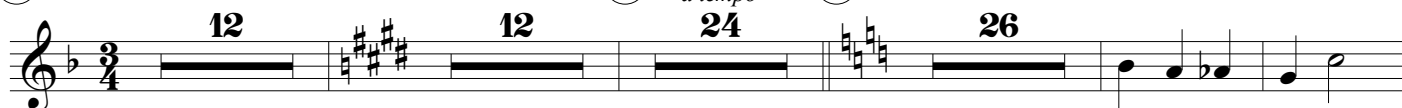

(17)

295

(18)

308

(19)

320

332

343

(20)

363

# Le sire de Vergy

## Ouverture

Claude Terrasse

Timbales

4 8 7 1 2 3

*ff*

25

*pp*

Allegro Moderato

4 5 8

Tambour

45

*pp*

5

*f*

56

*ff*

2

*mf*

64

*ff*

2

*mf*

6

15

*f*

rit 7 a tempo

92

8

Mvment de Valse

Triangle

8

99

9

a tempo

10

114

12

24

26

Timbales

*p*

11

179

4

4

*f*

(12)

192

(13)

216

224

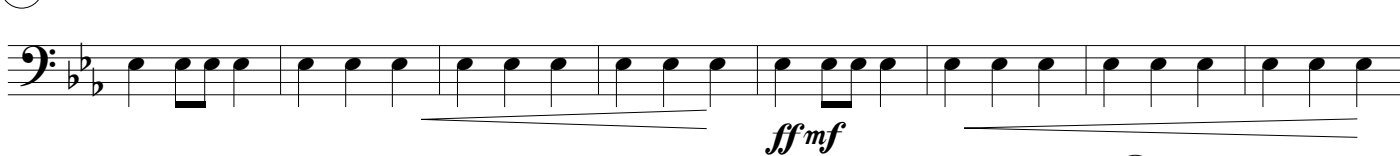

(14)

*ff mf*

(15)

Allegro vivo

240

*ff**pp*

253

*p**f**pp*

(16)

262

269

277

*ff*

(17)

*f**p*

293

3

*mf* *p*

304

*ff* *ff* *ff*

315

326

3 4

341

350

20

361

# Le sire de Vergy

## Ouverture

Claude Terrasse

Trombone 1

①

*ff*

②

③

*f*

*f*

④

**Allegro Moderato**

*ff*

43

50

⑤

*ff*

57

*mf*

*ff*

65

⑥

*p*

73

*rit.*

⑦

*a tempo*

83

92

## Mvment de Valse

101

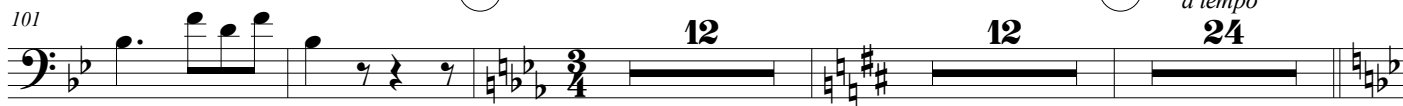

10

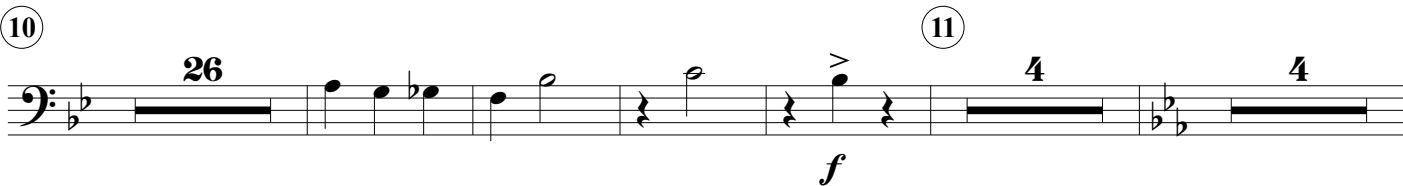

189

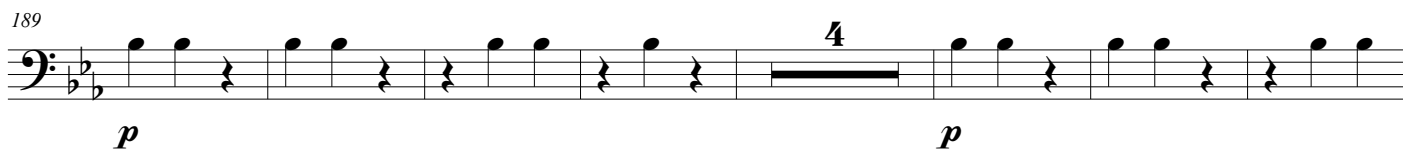

200

222

14

240

15

## Allegro vivo

249

257

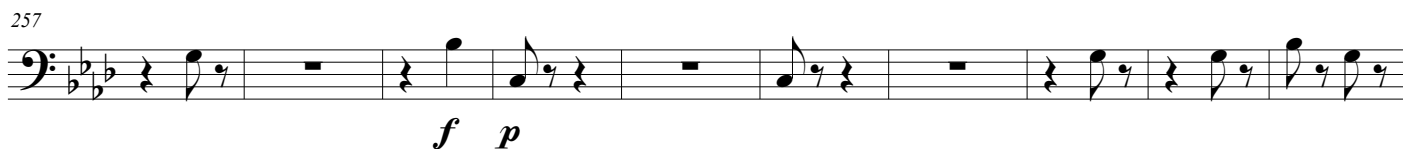

16

267

277

287

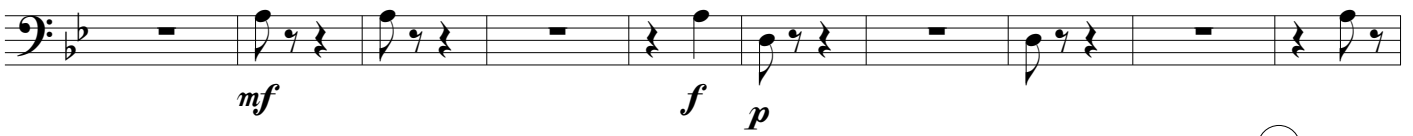

297

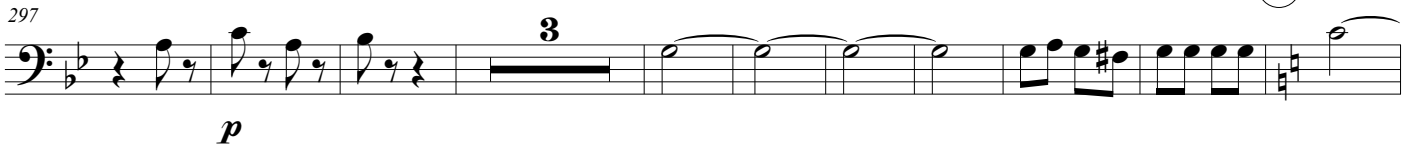

310

322

335

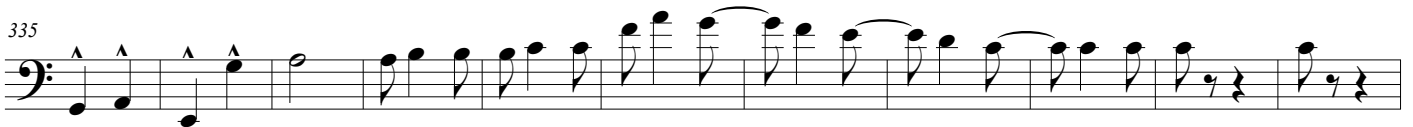

346

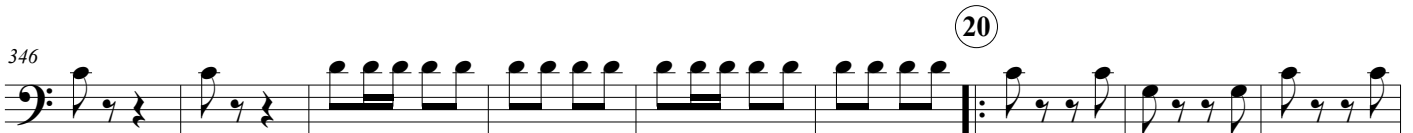

355

# Le sire de Vergy

## Ouverture

Claude Terrasse

Trombone 2

① 8

*ff* ③

7 4 *f* 5

④ Allegro Moderato ⑥ 18

*ff* *mf*

62 *ff* *f*

⑥ 70 *p*

79 *rit.* ⑦ *a tempo*

88

⑧ Mvment de Valse 12

97

⑨ *a tempo* ⑩ 24 ⑪ 26 4

*f*

185 4 4 *p* *p*

199

(12)

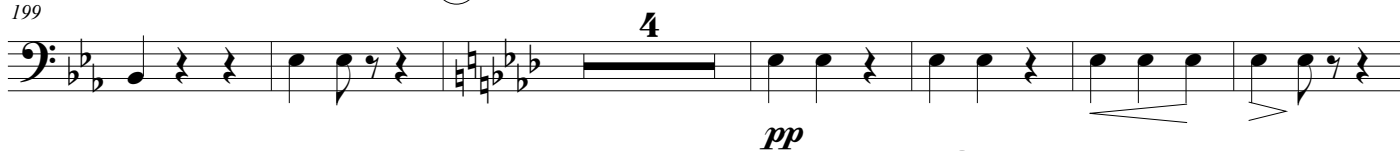

209

(13)

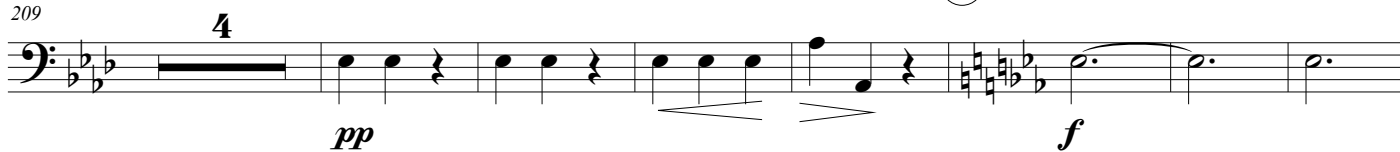

220

(14)

231

240

(15)

Allegro vivo

249

257

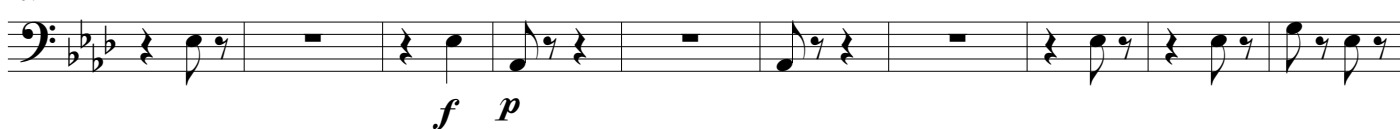

(16)

267

(17)

277

287

18

297

297

*p*

310

516

Example 10 is a musical score in bass clef, measures 1 through 8. The notation includes eighth notes, quarter notes, and half notes, with some notes marked with accents (>). The melody is written on a single staff.

19

The bass line of 'The Rose Tree' is written on a single staff in bass clef. It begins with a forte (*ff*) dynamic marking. The melody consists of eighth and sixteenth notes, with some measures containing beamed sixteenth notes. The key signature has one flat (B-flat), and the time signature is 2/4. The notation includes various musical symbols such as stems, beams, and dynamic markings.

336

336

20

347

The bass line of 'The Rose Tree' is written in 3/4 time. It begins with a single eighth note G2, followed by a quarter rest. The melody then consists of eighth-note pairs: G2-A1, B1-A1, G1-A1, B1-A1, G1-A1, B1-A1. This is followed by a repeat sign and a final phrase: G1-A1, B1-A1, G1-A1, B1-A1, G1-A1, B1-A1, ending with a whole note G1.

357

357

357

# Le sire de Vergy

## Ouverture

Claude Terrasse

Trompette en Si $\flat$  1

① *ff* *mf* 8

② 7 ③ 4 *f* *f* 5 ④ *ff* **Allegro Moderato**

38

45

52 ⑤ *ff*

59 *f* *f*

66 ⑥ *p*

74

84 *rit.* ⑦ *a tempo* *ff*

91

⑧ **Mvment de Valse** 8

98

112 *rit.*

8 *p*

9 *a tempo* 24 10 22 *p*

11 4 4 *f* *p*

178

12 4 3 *p*

192

204 *pp* 3 *pp*

13 *f*

214

221

14 *mf*

228

236 *ffmf* *ff* 15 **Allegro vivo**

245 *pp*

253 *f* *p*

16

263

ff

17

272

280

ff p

288

f p

297

3

ff

18

ff ff

19

318

ff

328

338

ff

20

347

356

# Le sire de Vergy

## Ouverture

Claude Terrasse

Trompette en Si $\flat$  2

**Allegro Moderato**

rit. (7) a tempo

## ⑧ Mvment de Valse

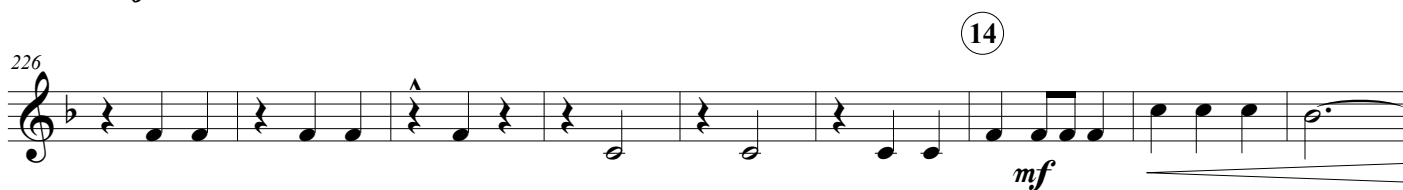

## ⑮ Allegro vivo

262

(16)

*ff*

272

(17)

283

*ff* *p* *f*

292

*p* 3

(18)

304

*ff* *ff*

(19)

316

*ff* *ff*

327

338

*ff*

(20)

347

356

# Le sire de Vergy

## Ouverture

Claude Terrasse

Violon 1

**1** **8**

**2** **mf**

**3** **p** **ff** **Dim** **p**

**4** **Allegro Moderato**

35 **7** **f**

49 **4** **4** **4** **4**

56 **ff**

63 **ff** **f**

**6**

70 **p**

77 **f** **mf**

84 **ff** **rit.** **loco** **a tempo** **8va-**

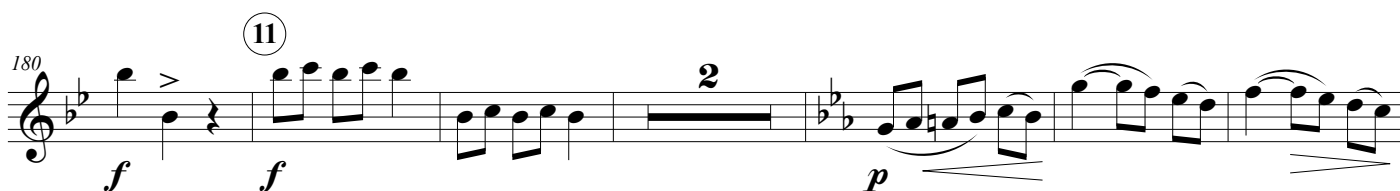
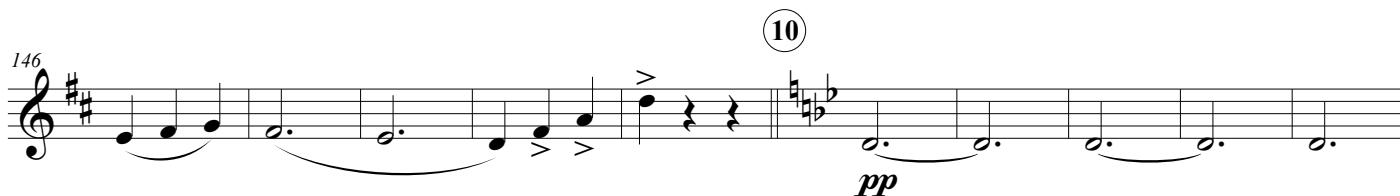
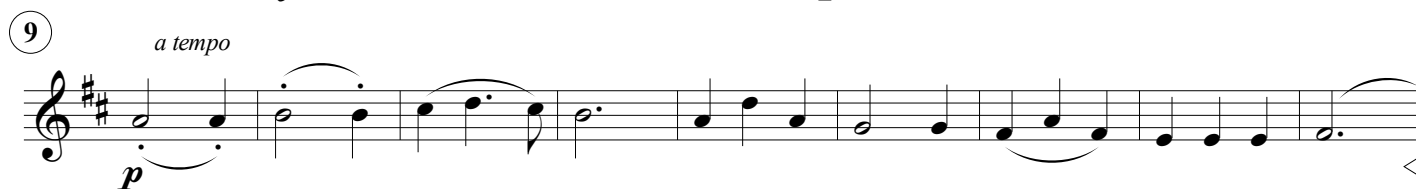
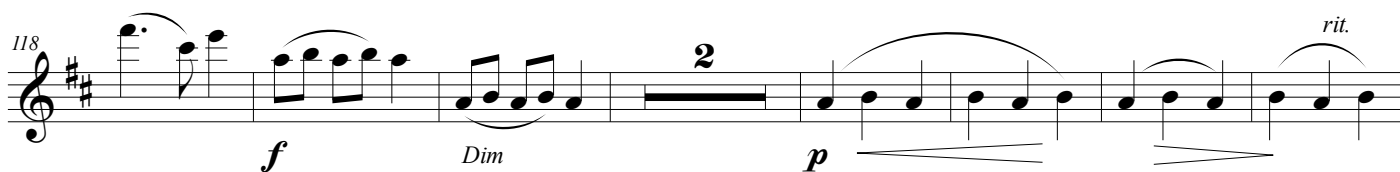
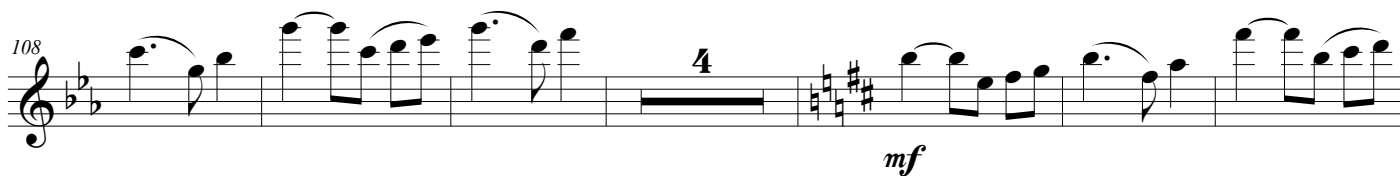

188 *mf* *p*

195

12 *pizz.* *arco*  
4ème corde

209 *pizz.*

13 *f* *8va*

224

14 *mf* *ffmf*

239 *ff*

15 *Allegro vivo*  
*pp*

253 *f* *pp*

16 *ff*

# Le sire de Vergy

## Ouverture

Claude Terrasse

Violon 2

*ff*

1

4

13

*mf*

2

21

*p*

3

*f*

29

*Dim*

2

4

*p*

**Allegro Moderato**

38

*f*

7

4

4

4

52

4

*ff*

5

59

*ff*

*f*

6

66

*p*

73

*f*

*mf*

80

*ff*

*rit.*

# Le sire de Vergy

2  
7

*a tempo*

8

## Mvment de Valse

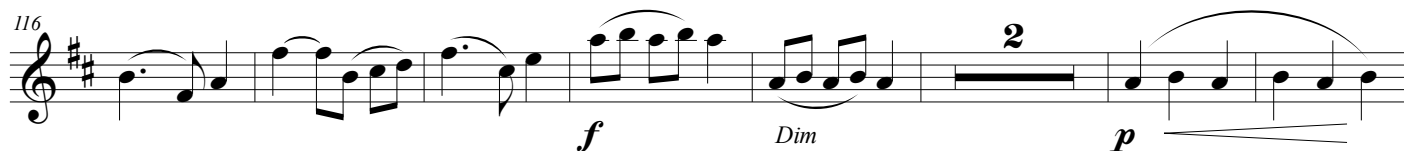
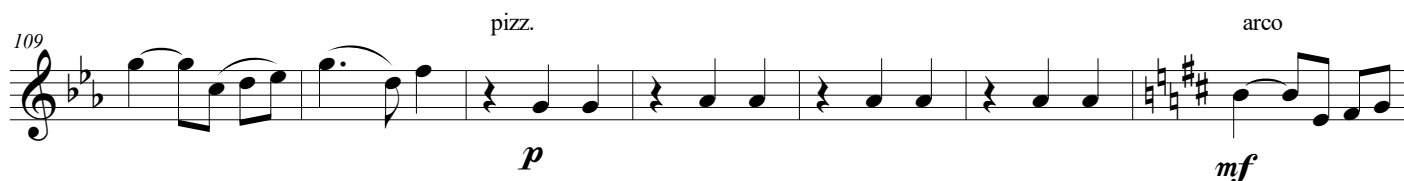

9

*a tempo*

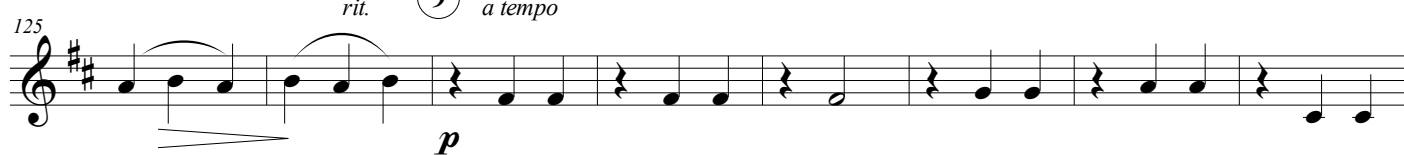

10

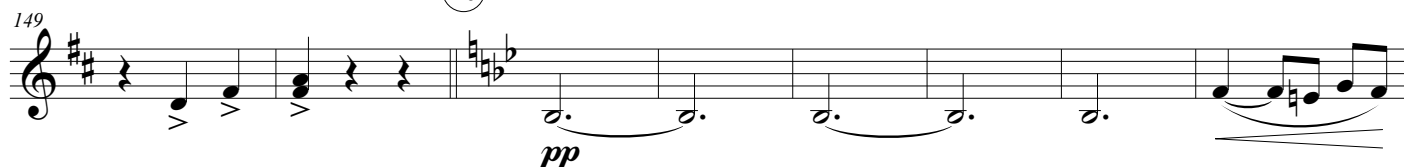

171 arco

180 **(11)**

187 *mf*

195 **(12)**

202 pizz. arco

211 pizz. *f*

218 *f*

225 *f*

**(14)**

*mf* *ff* *mf*

239 *ff*

**(15)** Allegro vivo

246 *pp*

(16)

(17)

(18)

(19)

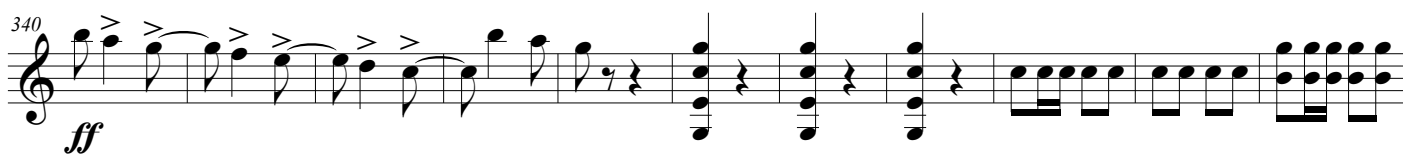

(20)

# Le sire de Vergy

## Ouverture

Claude Terrasse

Violoncelle

① 8

*ff*

② 4 *mf* ③ *p* *f*

31 ④ **Allegro Moderato** 7 *f*

46

54 ⑤ *ff*

62 *f* *f*

69 ⑥ *p*

77 *f* *p* *mf* rit. ⑦ *a tempo*

84 *ff*

91

8

## Mvment de Valse

98

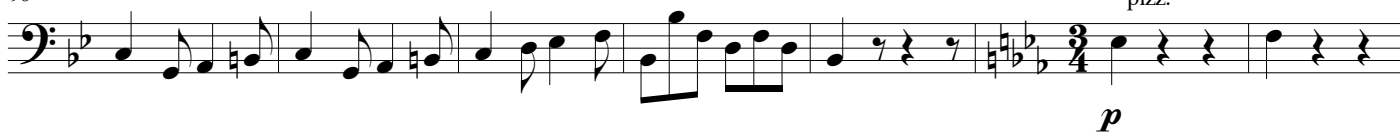

105

114

123

136

146

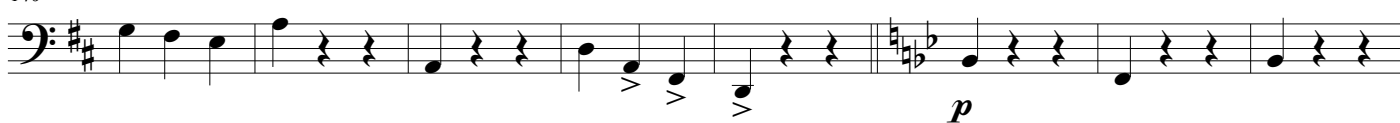

154

163

172

11

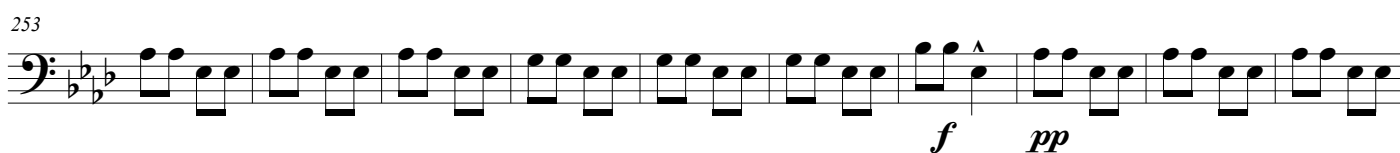
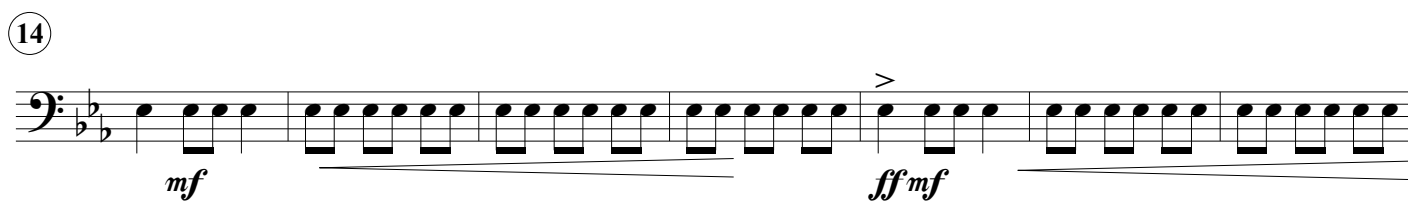
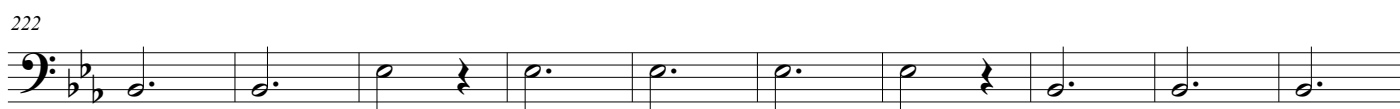
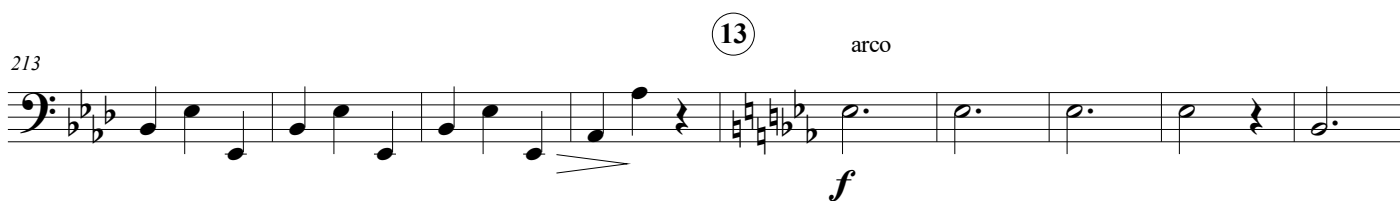

272

(17)

282

291

(18)

301

310

(19)

320

331

342

(20)

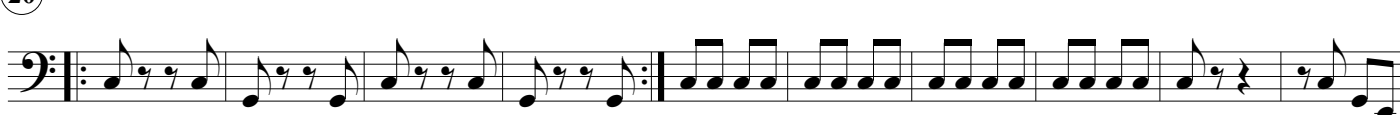

362

## Ouverture

①

Piccolo

Flûte

Hautbois

Clarinete en Si $\flat$  1

Clarinete en Si $\flat$  2

Basson

Trompette en Si $\flat$  1

Trompette en Si $\flat$  2

Cor en Fa 1

Cor en Fa 2

Trombone 1

Trombone 2

Percussion

Timbales

Violon I

Violon II

Alto

Violoncelle

II

Picc. Fl. Hb. Cl. (Si $\flat$ ) 1 Cl. (Si $\flat$ ) 2 Bn. Trp. (Si $\flat$ ) 1 Trp. (Si $\flat$ ) 2 Cor 1 Cor 2 Trb. 1 Trb. 2 Perc. Timb. VI. I VI. II Alt. Vlc.

*mf*

*mf*

*mf*

②

Picc.

Fl.

Hb. *mf*

Cl. (Si $\flat$ ) 1

Cl. (Si $\flat$ ) 2

Bn. *mf*

Trp. (Si $\flat$ ) 1

Trp. (Si $\flat$ ) 2

Cor 1

Cor 2

Trb. 1

Trb. 2

Perc.

Timb.

VI. I *mf*

VI. II

Alt.

Vlc.

22

Picc.

Fl.

Hb.

Cl. (Si $\flat$ ) 1

Cl. (Si $\flat$ ) 2

Bn.

Trp. (Si $\flat$ ) 1

Trp. (Si $\flat$ ) 2

Cor 1

Cor 2

Trb. 1

Trb. 2

Perc.

22

Timb.

22

VI. I

VI. II

Alt.

Vlc.

*p*

*ff*

*p*

*ff*

*p*

*f*

*p*

*f*

*pp*

*ff*

*p*

*f*

*p*

*f*

④

Allegro Moderato

29

Picc.

Fl.

Hb.

Cl. (Si $\flat$ ) 1

Cl. (Si $\flat$ ) 2

Bn.

Trp. (Si $\flat$ ) 1

Trp. (Si $\flat$ ) 2

Cor 1

Cor 2

Trb. 1

Trb. 2

Perc.

Timb.

VI. I

VI. II

Alt.

Vlc.

*Dim*

*f*

*dim.*

*p*

*ff*

38

Picc.

Fl.

Hb.

Cl. (Si $\flat$ ) 1

Cl. (Si $\flat$ ) 2

Bn.

38

Trp. (Si $\flat$ ) 1

Trp. (Si $\flat$ ) 2

Cor 1

Cor 2

Trb. 1

Trb. 2

38

Perc.

38

Timb.

38

VI. I

VI. II

Alt.

Vlc.

45

Picc.

Fl.

Hb.

Cl. (Si $\flat$ ) 1

Cl. (Si $\flat$ ) 2

Bn.

Trp. (Si $\flat$ ) 1

Trp. (Si $\flat$ ) 2

Cor 1

Cor 2

Trb. 1

Trb. 2

45

Perc.

45

Tambour

Timb.

pp

45

VI. I

f

VI. II

f

Alt.

f

Vlc.

57

Picc.

Fl.

Hb.

Cl. (Si $\flat$ ) 1

Cl. (Si $\flat$ ) 2

Bn.

57

Trp. (Si $\flat$ ) 1

Trp. (Si $\flat$ ) 2

Cor 1

Cor 2

Trb. 1

*mf*

Trb. 2

*mf*

57

Perc.

*mf*

57

Timb.

*mf*

57

VI. I

VI. II

Alt.

Vlc.

69

Picc.

Fl.

Hb.

Cl. (Sib) 1

Cl. (Sib) 2

Bn.

Trp. (Sib) 1

Trp. (Sib) 2

Cor 1

Cor 2

Trb. 1

Trb. 2

69

Perc.

69

Timb.

69

VI. I

VI. II

Alt.

Vlc.

75

Picc.

Fl.

Hb.

Cl. (Si $\flat$ ) 1

Cl. (Si $\flat$ ) 2

Bn.

*f* *p* *mf*

75

Trp. (Si $\flat$ ) 1

Trp. (Si $\flat$ ) 2

Cor 1

Cor 2

Trb. 1

Trb. 2

75

Perc.

75

Timb.

75

VI. I

VI. II

Alt.

Vlc.

*rit.* **7** *a tempo*

[illegible]

88

Picc.

Fl.

Hb.

Cl. (Si $\flat$ ) 1

Cl. (Si $\flat$ ) 2

Bn.

88

Trp. (Si $\flat$ ) 1

Trp. (Si $\flat$ ) 2

Cor 1

Cor 2

Trb. 1

Trb. 2

88

Perc.

88

Timb.

88

VI. I

VI. II

Alt.

Vlc.

94

Picc.

Fl.

Hb.

Cl. (Si $\flat$ ) 1

Cl. (Si $\flat$ ) 2

Bn.

Trp. (Si $\flat$ ) 1

Trp. (Si $\flat$ ) 2

Cor 1

Cor 2

Trb. 1

Trb. 2

94

Perc.

94

Timb.

94

VI. I

VI. II

Alt.

Vlc.

*f* *p* *f* *p*

100

Picc.

Fl.

Hb.

Cl. (Si $\flat$ ) 1

Cl. (Si $\flat$ ) 2

Bn.

Trp. (Si $\flat$ ) 1

Trp. (Si $\flat$ ) 2

Cor 1

Cor 2

Trb. 1

Trb. 2

100

Perc.

100

Timb.

100

VI. I

VI. II

Alt.

Vlc.

*pp*

*pp*

pizz.

pizz. *p*

pizz. *p*

pizz. *p*

106

Picc.

Fl.

Hb.

Cl. (Si $\flat$ ) 1

Cl. (Si $\flat$ ) 2

Bn.

Trp. (Si $\flat$ ) 1

Trp. (Si $\flat$ ) 2

Cor 1

Cor 2

Trb. 1

Trb. 2

106

Perc.

Triangle

Timb.

106

VI. I

VI. II

Alt.

Vlc.

*p*

*p*

*pp*

*pp*

*pp*

*p* arco

*p* arco

*pizz.*

*pizz. p*

*pizz. p*

*pizz. p*

*rit.*

120

Picc.

Fl.

Hb.

Cl. (Si $\flat$ ) 1

Cl. (Si $\flat$ ) 2

Bn.

Trp. (Si $\flat$ ) 1

Trp. (Si $\flat$ ) 2

Cor 1

Cor 2

Trb. 1

Trb. 2

Perc.

Timb.

VI. I

VI. II

Alt.

Vlc.

*Dim*

*mf*

*p*

*a tempo*

Picc.

Fl.

Hb.

Cl. (Si $\flat$ ) 1

Cl. (Si $\flat$ ) 2

Bn.

Trp. (Si $\flat$ ) 1

Trp. (Si $\flat$ ) 2

Cor 1

Cor 2

Trb. 1

Trb. 2

Perc.

Timb.

VI. I

VI. II

Alt.

Vlc.

135

Picc.

Fl.

Hb.

Cl. (Si $\flat$ ) 1

Cl. (Si $\flat$ ) 2

Bn.

135

Trp. (Si $\flat$ ) 1

Trp. (Si $\flat$ ) 2

Cor 1

Cor 2

Trb. 1

Trb. 2

135

Perc.

135

Timb.

135

VI. I

VI. II

Alt.

Vlc.

Detailed description of the musical score: The score is for measures 135 to 142. The key signature has three sharps (F#, C#, G#). The time signature is not explicitly shown but appears to be 4/4. The instruments and their parts are: Piccolo (rest), Flute (melodic line with slurs), Horn (melodic line with slurs), Clarinet (Si flat) 1 (melodic line with slurs), Clarinet (Si flat) 2 (melodic line with slurs), Bassoon (melodic line with slurs), Trumpet (Si flat) 1 (rest), Trumpet (Si flat) 2 (rest), Cor Anglais 1 (melodic line with slurs), Cor Anglais 2 (rest), Trombone 1 (rest), Trombone 2 (rest), Percussion (rest), Timpani (rest), Violin I (melodic line with slurs), Violin II (melodic line with slurs), Alto (melodic line with slurs), and Viola (melodic line with slurs). Dynamics include *mf* and *f*. The score is written for a full orchestra.

143

Picc.

Fl.

Hb.

Cl. (Si $\flat$ ) 1

Cl. (Si $\flat$ ) 2

Bn.

Trp. (Si $\flat$ ) 1

Trp. (Si $\flat$ ) 2

Cor 1

Cor 2

Trb. 1

Trb. 2

143

Perc.

143

Timb.

143

VI. I

VI. II

Alt.

Vlc.

*p*

*p*

10

Score for *Le sire de Vergy*, page 23, rehearsal mark 10.

**Instrumentation:** Picc., Fl., Hb., Cl. (Si $\flat$ ) 1, Cl. (Si $\flat$ ) 2, Bn., Trp. (Si $\flat$ ) 1, Trp. (Si $\flat$ ) 2, Cor 1, Cor 2, Trb. 1, Trb. 2, Perc., Timb., Vl. I, Vl. II, Alt., Vlc.

**Rehearsal Mark 10 (Measures 151-156):**

- Picc.**: Rests throughout.
- Fl.**: Melodic line with eighth-note patterns and slurs.
- Hb.**: Rests throughout.
- Cl. (Si $\flat$ ) 1**: Melodic line with eighth-note patterns and slurs.
- Cl. (Si $\flat$ ) 2**: Rhythmic accompaniment with eighth-note patterns.
- Bn.**: Rests throughout.
- Trp. (Si $\flat$ ) 1**: Rests throughout.
- Trp. (Si $\flat$ ) 2**: Rests throughout.
- Cor 1**: Rests throughout.
- Cor 2**: Rests throughout.
- Trb. 1**: Rests throughout.
- Trb. 2**: Rests throughout.
- Perc.**: Rhythmic accompaniment with eighth notes, starting at measure 151.
- Timb.**: Rests throughout.
- Vl. I**: Melodic line with slurs, starting at measure 151.
- Vl. II**: Melodic line with slurs, starting at measure 151.
- Alt.**: Melodic line with slurs, starting at measure 151.
- Vlc.**: Rhythmic accompaniment with eighth notes, starting at measure 151.

157

Picc.

Fl.

Hb.

Cl. (Si $\flat$ ) 1

Cl. (Si $\flat$ ) 2

Bn.

Trp. (Si $\flat$ ) 1

Trp. (Si $\flat$ ) 2

Cor 1

Cor 2

Trb. 1

Trb. 2

157

Perc.

157

Timb.

157

VI. I

VI. II

Alt.

Vlc.

*p*

*pizz.*

*arco*

*arco*

163 Prendre Gd flûte

Picc.

Fl.

Hb.

Cl. (Si $\flat$ ) 1

Cl. (Si $\flat$ ) 2

Bn.

Trp. (Si $\flat$ ) 1

Trp. (Si $\flat$ ) 2

Cor 1

Cor 2

Trb. 1

Trb. 2

163

Perc.

163

Timb.

163

VI. I

VI. II

Alt.

Vlc.

pizz.

pizz.

pizz.

pizz.

Prendre piccolo

170

Picc.

Fl.

Hb.

Cl. (Si $\flat$ ) 1

Cl. (Si $\flat$ ) 2

Bn.

Trp. (Si $\flat$ ) 1

Trp. (Si $\flat$ ) 2

Cor 1

Cor 2

Trb. 1

Trb. 2

170

Perc.

170

Timb.

170

arco

VI. I

arco

VI. II

arco

Alt.

arco

Vlc.

[illegible]

192

Picc.

Fl.

Hb.

(Sib) 1

(Sib) 2

Bn.

192

(Sib) 1

(Sib) 2

Cor 1

Cor 2

Trb. 1

Trb. 2

192

Perc.

192

Timb.

192

VI. I

VI. II

Alt.

Vlc.

(12)

199

Picc.

Fl.

Hb.

(Sib) 1

(Sib) 2

Bn.

*p*

199

(Sib) 1

(Sib) 2

Cor 1

Cor 2

Trb. 1

Trb. 2

199

Perc.

199

Timb.

199

VI. I

VI. II

Alt.

*pizz.*

Vlc.

*mf*

*mf*

*pp*

205

Picc.

Fl.

Hb.

*mf*

(Sib) 1

(Sib) 2

Bn.

205

(Sib) 1

(Sib) 2

*pp*

Cor 1

*p*

Cor 2

*p*

Trb. 1

Trb. 2

*pp*

205

Perc.

*pp*

205

Timb.

205

VI. I

pizz.

pizz.

arco

4ème corde

arco

VI. II

arco

Alt.

Vlc.

[illegible]

219

Picc.

Fl.

Hb.

(Sib) 1

(Sib) 2

Bn.

219

(Sib) 1

(Sib) 2

Cor 1

Cor 2

Trb. 1

Trb. 2

219

Perc.

219

Timb.

219

(8<sup>va</sup>)

VI. I

VI. II

Alt.

Vlc.

226

Picc.

Fl.

Hb.

(Sib) 1

(Sib) 2

Bn.

*mf*

*mf*

*mf*

*mf*

*mf*

*mf*

226

(Sib) 1

(Sib) 2

Cor 1

Cor 2

Trb. 1

Trb. 2

*mf*

*mf*

*mf*

*mf*

*mf*

*mf*

226

Perc.

226

Timb.

226

VI. I

VI. II

Alt.

Vlc.

*mf*

*mf*

*mf*

Picc.

Fl.

Hb.

(Si $\flat$ ) 1

(Si $\flat$ ) 2

Bn.

(Si $\flat$ ) 1

(Si $\flat$ ) 2

Cor 1

Cor 2

Trb. 1

Trb. 2

Perc.

Cymbales GR Caisse

Timb.

Vl. I

Vl. II

Alt.

Vlc.

## 37

15

**Allegro vivo**[illegible]

[illegible]

16

262

Picc.

Fl.

Hb.

(Sib) 1

(Sib) 2

Bn.

*p*

*pp*

*ff*

262

(Sib) 1

(Sib) 2

Cor 1

Cor 2

Trb. 1

Trb. 2

*ff*

*ff*

*ff*

*ff*

262

Perc.

*ff* *mf*

262

Timb.

3 3

262

VI. I

VI. II

Alt.

Vlc.

*ff*

*ff*

*ff*

*ff*

269

Picc.

Fl.

Hb.

(Sib) 1

(Sib) 2

Bn.

(Sib) 1

(Sib) 2

Cor 1

Cor 2

Trb. 1

Trb. 2

269

Perc.

269

Timb.

269

VI. I

VI. II

Alt.

Vlc.

*ff mf ff mf ff*

276

Picc.

Fl.

Hb.

(Sib) 1

(Sib) 2

Bn.

276

(Sib) 1

(Sib) 2

Cor 1

Cor 2

Trb. 1

Trb. 2

276

Perc.

*mf* *ff* *mf* *ff* *mf* *ff* *mf*

276

Timb.

276

VI. I

VI. II

Alt.

Vlc.

290

Picc.

Fl.

Hb.

(Sib) 1

(Sib) 2

Bn.

(Sib) 1

(Sib) 2

Cor 1

Cor 2

Trb. 1

Trb. 2

Perc.

Timb.

VI. I

VI. II

Alt.

Vlc.

298

Picc.

Fl.

Hb.

(Si $\flat$ ) 1

(Si $\flat$ ) 2

Bn.

298

(Si $\flat$ ) 1

(Si $\flat$ ) 2

Cor 1

Cor 2

Trb. 1

Trb. 2

298

Perc.

298

Timb.

298

VI. I

VI. II

Alt.

Vlc.

304

Picc.

Fl.

Hb.

(Sib) 1

(Sib) 2

Bn.

304

(Sib) 1

(Sib) 2

Cor 1

Cor 2

Trb. 1

Trb. 2

304

Perc.

304

Timb.

304

VI. I

VI. II

Alt.

Vlc.

18

311

Picc.

Fl.

Hb.

(Sib) 1

(Sib) 2

Bn.

(Sib) 1

(Sib) 2

Cor 1

Cor 2

Trb. 1

Trb. 2

Perc.

311

Timb.

ff

311

VI. I

VI. II

Alt.

Vlc.

327

Picc.

Fl.

Hb.

(Sib) 1

(Sib) 2

Bn.

327

(Sib) 1

(Sib) 2

Cor 1

Cor 2

Trb. 1

Trb. 2

327

Perc.

327

Timb.

327

VI. I

VI. II

Alt.

Vlc.

333

Picc.

Fl.

Hb.

(Sib) 1

(Sib) 2

Bn.

333

(Sib) 1

(Sib) 2

Cor 1

Cor 2

Trb. 1

Trb. 2

333

Perc.

333

Timb.

333

VI. I

VI. II

Alt.

Vlc.

347

Picc.

Fl.

Hb.

(Sib) 1

(Sib) 2

Bn.

347

(Sib) 1

(Sib) 2

Cor 1

Cor 2

Trb. 1

Trb. 2

347

Perc.

347

Timb.

347

VI. I

VI. II

Alt.

Vlc.

20

354

Picc.

Fl.

Hb.

(Sib) 1

(Sib) 2

Bn.

354 355 356 357 358

354

(Sib) 1

(Sib) 2

Cor 1

Cor 2

Trb. 1

Trb. 2

354 355 356 357 358

354

Perc.

354 355 356 357 358

354

Timb.

354 355 356 357 358

354

VI. I

VI. II

Alt.

Vlc.

354 355 356 357 358

360

Picc.

Fl.

Hb.

(Sib) 1

(Sib) 2

Bn.

360

(Sib) 1

(Sib) 2

Cor 1

Cor 2

Trb. 1

Trb. 2

360

Perc.

360

Timb.

360

VI. I

VI. II

Alt.

Vlc.