

6. La fiancée du scaphandrier partie 6

Valse pizz. arco

Alto

f

8

16 rit. **A** *a tempo*

p cresc. *f*

25 Léger

p *f* *p*

33

41 pizz. arco

p *p* *f* *p*

B

49

56

63 **C** pizz.

pp

71 arco

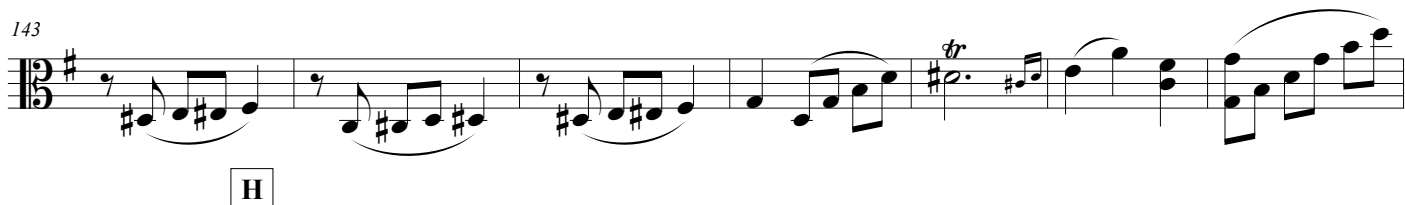
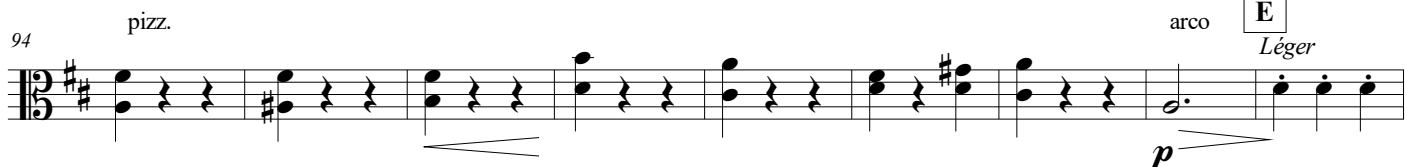
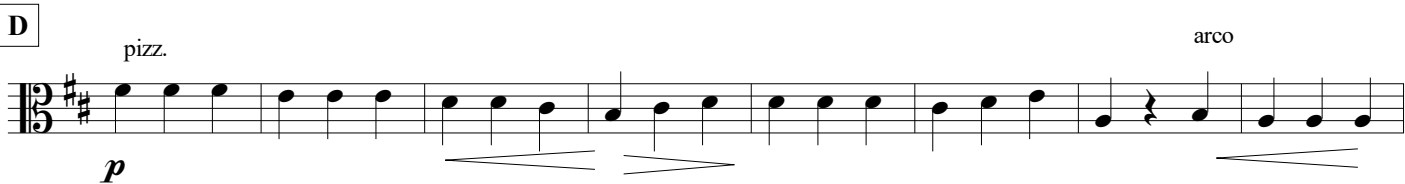

6. La fiancée du scaphandrier partie 6

Valse

Basson

8 *f* *f* *p* *cresc.*

18 *rit.* **A** *a tempo* *f*

26 *f*

35

43 *mf* *f* *p*

52 **B 8**

67 **C *pp***

76

85 **D** *Solo* *p*

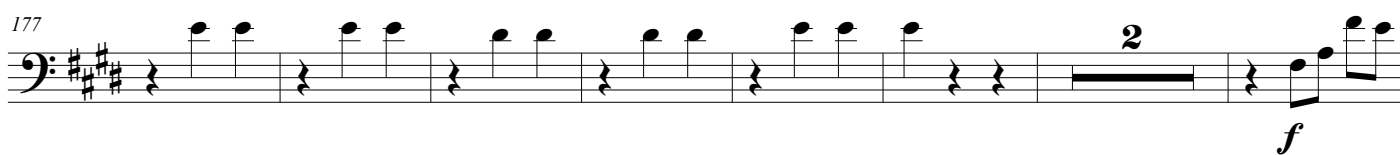
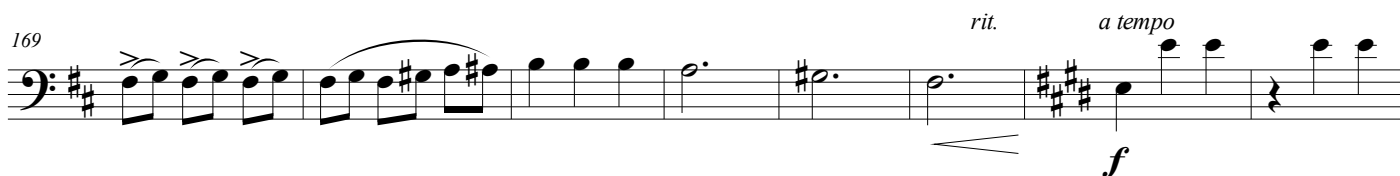
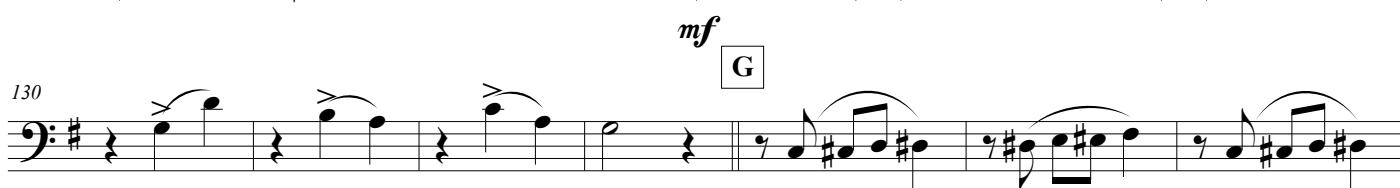
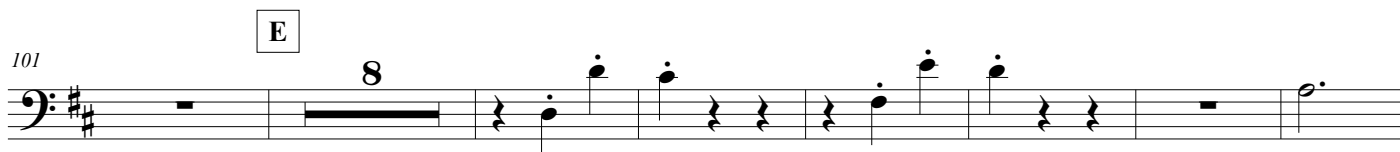

186

ff **J**

195

rit. a tempo *f* *mf*

204

rit. a tempo *f*

212

f

6. La fiancée du scaphandrier partie 6

Valse

Clarinete en Si \flat

f *f*

7

17 *p* *cresc.* *rit.* **A** *a tempo* *f*

24 *f*

33 *p* *f*

40 *mf* *f*

48 **B** *Solo* *p*

59

67 **C** *pp*

74

81 D

pp

90

98 E

p

111

tr

F

p sf p

127 G

tr

137

tr

145 H

7

159

p

I

f

173 *rit.* *a tempo*

f

180

p

187 *ff*

rit. *a tempo*

194

202 *f*

209 *rit.* *a tempo*

6. La fiancée du scaphandrier partie 6

Valse

Contrebasse

f

pizz.

arco pizz.

8

Cb.

arco

16

rit.

A *a tempo*

p

f

24

Cb.

p

32

Cb.

p

f

40

Cb.

p

B

48

Cb.

f

56

arco

pizz.

C

65

Cb.

arco

73

Cb.

pizz.

D

81

89

97

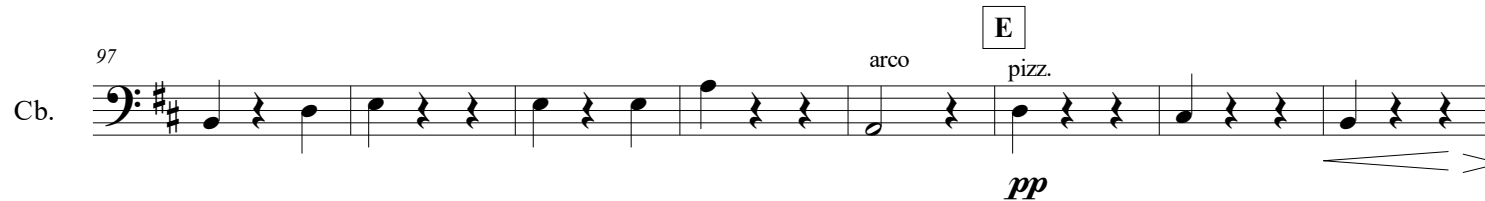

105

113

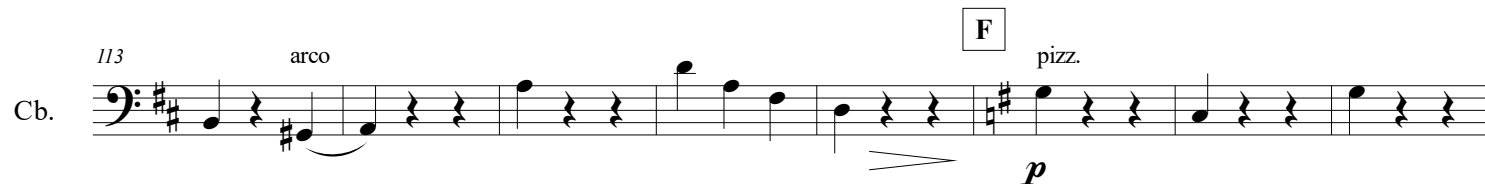

121

129

137

147

155

6. La fiancée du scaphandrier partie 6

Valse

Cor en Fa

10

mf

rit. **A** *a tempo*

17

p *f*

25

2 2

f

35

f

43

f

B

52

p

60

C

pp

77

D

Solo

3 2 1

pp *p*

96 E 2 3 *Solo*

107 2

116 F 12 *Solo* G 8

142 *p*

150 H 9 *p*

165 I 4 *rit.*

175 *a tempo* *f*

183 2 2 *f* J

192 *rit.* *a tempo* 2 *p*

201 *f* *mf* *f*

209 *rit.* *a tempo*

6. La fiancée du scaphandrier partie 6

Flûte

Valse

Petite flûte

3

15

A *a tempo*

f

22

p

30

p

36

f

43

mf \rightrightarrows *p*

f

p

B

50

11

3

C

78

D

6

p

E

99

6

p

112 *tr* **F** 7

125 *mf* *p*

133 **G** 4 *mf*

143 3 *p* **H** 7

159 *p* *tr*

166 **I** 7 *rit.* *a tempo* *f*

179 *p* Solo

186 *p* *ff* 3 3

192 *rit.* **J** *a tempo*

200

6. La fiancée du scapahndrier partie 6

3

207

6. La fiancée du scaphandrier partie 6

Valse

Hautbois

5

f

9

p *cresc.*

19

rit.

A *a tempo*

f

27

f

36

44

f *p*

B **C**

8 4 8

78

D

5 8

pp

97

E

p *Solo*

107

A 2

115 **F** *mf* *p* 7

129 **G** *p* 8

145 **H** *p* 3

156 *p*

164 **I** *f* 3

173 *rit.* *a tempo* *f*

180 *f* *p* 2

189 *ff* **J** *rit.* *a tempo* 3 3

196 *p* *f* *mf*

204 *f* *f* *rit.* *a tempo*

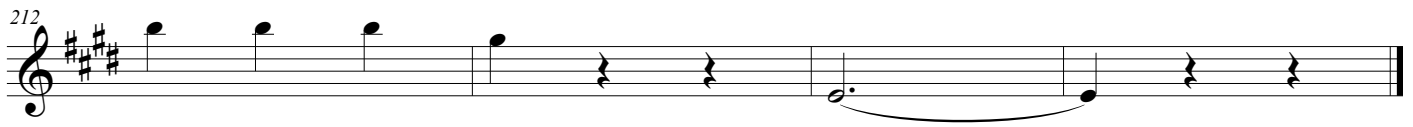

6. La fiancée du scaphandrier partie 6

Valse

A *a tempo*

Percussion

20 11 3

mf

37 6 8 16 17

B **C**

D **E** **F** **G** **H**

16 16 16 17 16

I

Grosse caisse *rit.* *a tempo* Cymbales

7 5

183 2 2

Grosse caisse *f* *f*

192 *rit.*

J

a tempo

3 2 2

209 *rit.* *a tempo*

6. La fiancée du scaphandrier partie 6

Saxophone ténor

Valse

A *a tempo*

17 13

35 *f* 6 8

B C D E F

16 17 16 16 16

G H I *rit.* *a tempo*

17 16 7 *f*

178 3 *f*

187 2

J *rit.* *a tempo* *rit.* *a tempo*

197 8 *f*

212

6. La fiancée du scaphandrier partie 6

Timbales

Valse

rit. A a tempo

16 5

p

28 2 2 *f* *f*

38 6 8 B C D 16 17 16

E 8 Triangle 4 F 16

G 8

H I 8 4 4

150

171 rit. a tempo 9 *f*

187 2 *f* J

196 rit. a tempo 3

206 2 rit. a tempo *f*

©

6. La fiancée du scaphandrier partie 6

Valse

Trombone en sib

A *a tempo*

17 13

mf

35 *f*

B **C** **D** **E** **F**

16 17 16 16 16

G **H** **I** *rit.* *a tempo*

17 16 7

f

178 3 *f*

187 2

J *rit.* *a tempo* *rit.* *a tempo*

197 8 *f*

212

6. La fiancée du scaphandrier partie 6

Valse *rit.*

Trompette en Si \flat

A *a tempo* **13** *f* **6** *p*

45 **8** **B** **16** **C** **17** **D** **16** **E** **16**

F **16** **G** **17** **H** **16** **I** **5** *p* *rit.*

175 *a tempo* **9** **2** *f* *f* *f*

191 *rit.* *f* *mf* *f*

J *a tempo* **2** *f* *mf* *f*

207 *rit.* *a tempo* *f*

212

6. La fiancée du scaphandrier partie 6

Violon 1

Valse

pizz. arco

7

15

p cresc. *rit.* **A** *a tempo* *f*

23

p

30

f *p* *f*

36

44

p *p* *f* *p* *tr* *tr*

B

52

59

C

66

pp

75

83

D

pizz.

p

91

p

99

arco

E

p

107

pizz.

arco

p

115

F

p

p

124

p

G

133

141

Div.

Unison

149

H

léger

p

157 pizz. arco *p*

I

165 *p*

172 rit. *a tempo* *f*

179 pizz. arco *ff*

187 *ff* 3 3 J

194 rit. *a tempo* pizz. arco *p* *f*

202 *p* *a tempo* *f* rit.

210

6. La fiancée du scaphandrier partie 6

Violon 2

Valse

pizz.

arco

8

16

rit.

A *a tempo*

p cresc.

24

Léger

p

f

32

p

40

pizz.

arco

p

p

f

B

48

p

55

62

C

pizz.

pp

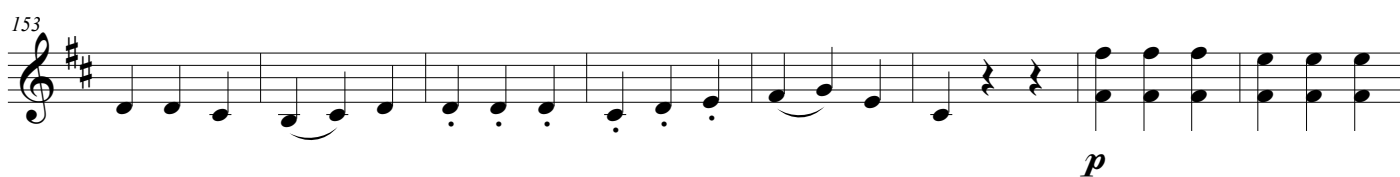
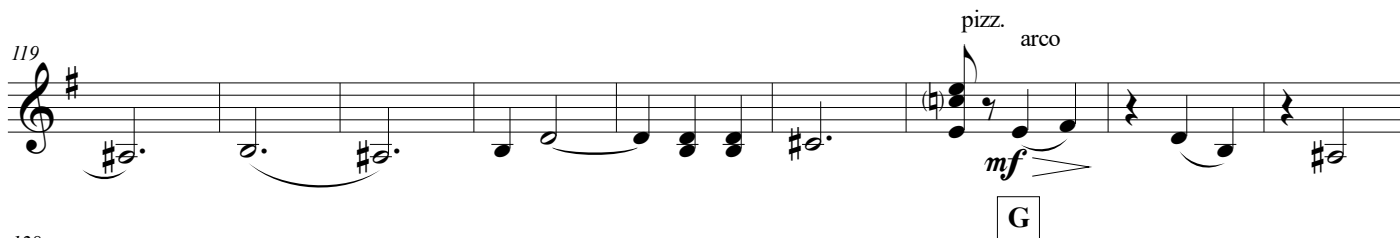
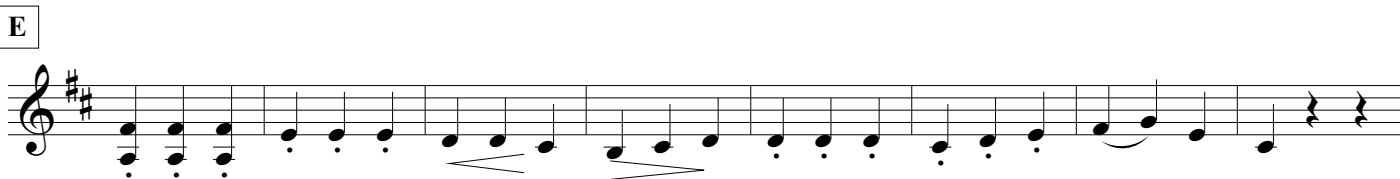
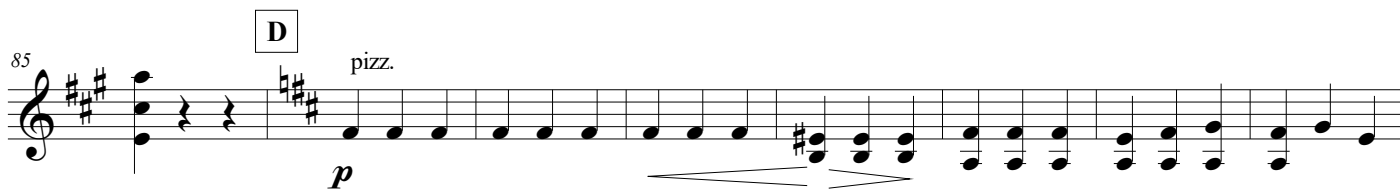

161 I

169 *rit.* *a tempo* *f*

177 *pizz.* *p*

185 *arco* *ff* *p* J

193 *rit.* *pizz.* *a tempo* *p*

201 *arco* *f* *mf* *mf* *f* *2* *rit.*

210 *a tempo*

6. La fiancée du scaphandrier partie 6

Valse

Violoncelle

f

pizz.

arco pizz.

8

arco

16

p

rit.

A *a tempo*

f

25

p

p

33

f

42

p

f

B

50

arco

58

pizz.

C arco

67

76

85 **D** pizz. *p*

93

101 **E** arco *pp*

110 pizz. arco

F *p* *mf* *p*

129 **G**

140

149 **H** *p*

157 *p*

165 **I** *f*

172 *rit.* *a tempo*

180 *p* *ff* *p*

188 *f* **J**

196 *rit.* *a tempo* *p* *f* *mf*

204 *rit.* *f*

210 *a tempo*

6. La fiancée du scaphandrier partie 6

Valse

Contrebasse

f

pizz.

arco pizz.

8

arco

16

p

rit.

A *a tempo*

f

24

p

32

p

f

40

p

B

48

f

56

arco

pizz.

C arco

65

pizz.

73

81

89

97

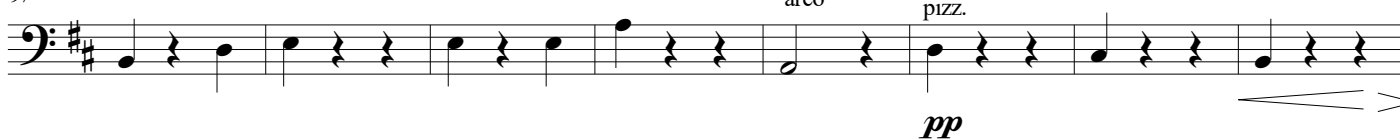

105

113

121

129

137

147

155

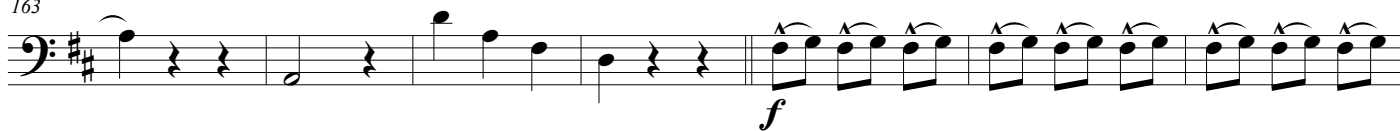

170

177

185

193

201

209

