

La fiancée du scaphandrier

Claude Terrasse

Allegro maestoso

Alto

f

4

9

13 *allarg.* **tempo de menuet**

18 *mf* *f* ①

26 *mf*

33 *p*

40 *mf* *p*

② *f*

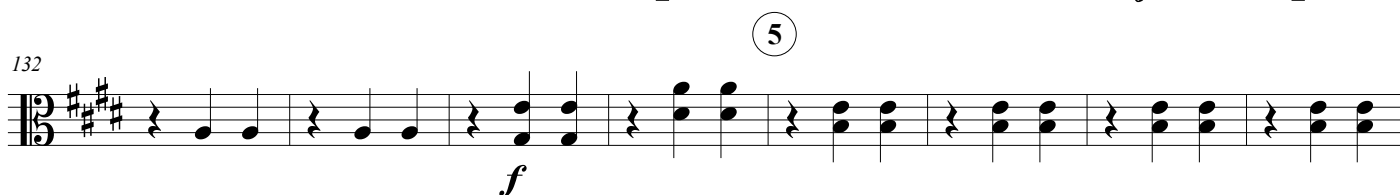
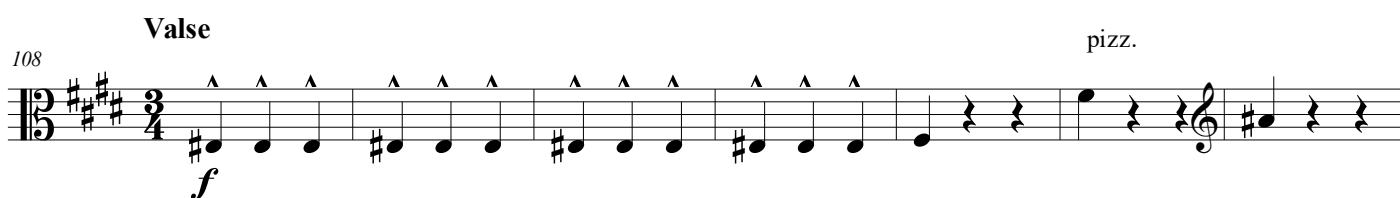
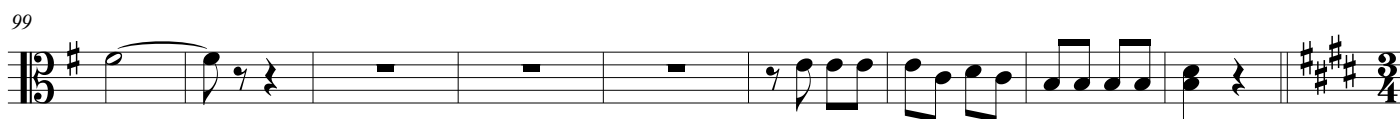
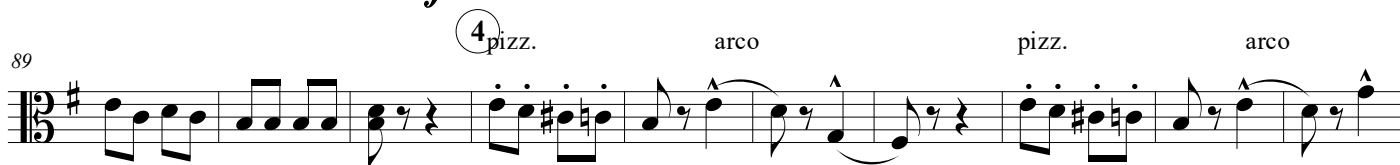
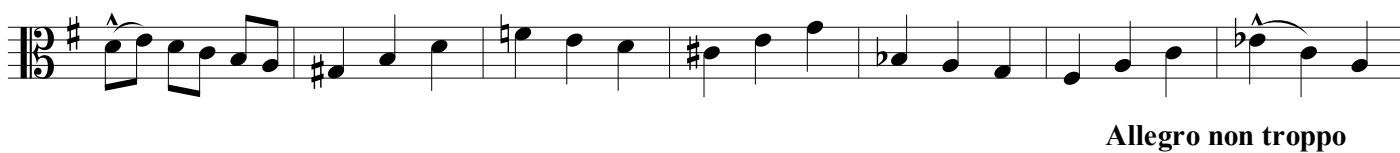
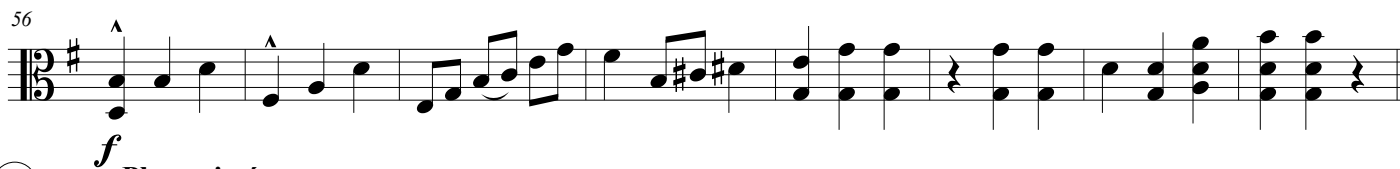

140

147

p *f* *mf*

148

154

cresc. *f*

155

161

162

168

2

169

176

léger

177

184

mf

185

191

mf

192

199

201

208

pizz. *arco*

209

215

216

223

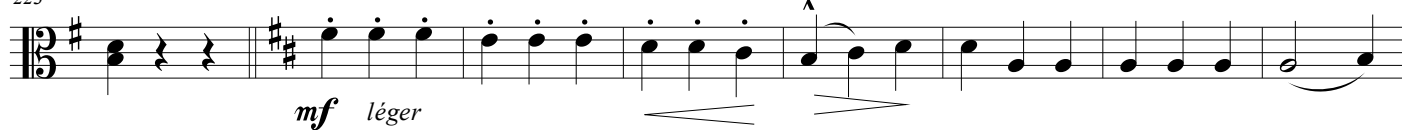

231

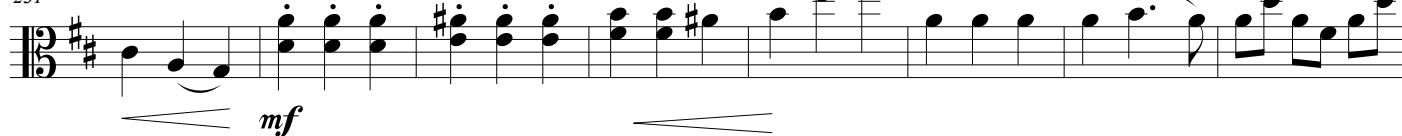

239

246

252

259

267

274

1. La fiancée du scaphandrier partie 1

Alto

p *p* *p léger*

10 *pizz.*

20 *arco* *pizz.* *p*

30

41 *pizz.* *arco* *pizz.* *p*

51 *arco* *p*

57 *rit.* *a tempo*

1. La fiancée du scaphandrier partie 1 BIS

Alto

8

p

rit.

a tempo

2. La fiancée du scaphandrier partie 2

Alto

pizz.

p

pp

8

16

arco

25

arco suivre

① *a tempo*

pizz.

34

2

43

②

pp

51

suivre

59

pizz.

a tempo

pp

arco

3. La fiancée du scaphandrier partie 3

Alto

f *p* pizz. arco

9 *p*

18 ① *f*

27

36 ② *f* *p* pizz.

44 arco *f* *p* *p*

53 pizz. arco ③ arco

61 pizz.

68 arco rit.

3b. La fiancée du scaphandrier partie 3 bis

Allegro

Alto

f

7

13

arco

péger

21

p

29

f

rit.

3c. La fiancée du scaphandrier partie 3 ter

Alto

Allegro

pizz. arco

pp *p*

8

rit. pizz.

pp

3d. La fiancée du scaphandrier partie 3 quatre

Allegro

Alto

4. La fiancée du scaphandrier partie 4

Alto

11

23

34

46

56

64 *a tempo*

f *p* *pizz.* *arco* *pizz.* *arco* *pizz.* *arco* *f* *p* *pp* *pp* *arco* *pizz.* *arco* *pizz.* *tr* *tr* *tr* *p* *f* *ff*

5. La fiancée du scaphandrier partie 5

Allegro

Alto

5

9

A

13

17

B

27

34

pizz.

41

arco

p

mf

p

mf

f

mf

48 C pizz. *f* *dim.* *pp*

55

62 arco pizz. arco *pp*

70 pizz. arco *f* pizz.

77 D pizz. *dim.* *pp*

84 pizz. arco

90 pizz. arco *p*

96

102 *f* *p* *f* *tr*

109 *f* *p*

116 *f*

6. La fiancée du scaphandrier partie 6

Valse pizz. arco

Alto

f

8

16 rit. **A** *a tempo*

p cresc. *f*

25 Léger

p *f* *p*

33

41 pizz. arco

p *p* *f* *p*

B

49

56

63 **C** pizz.

pp

71 arco

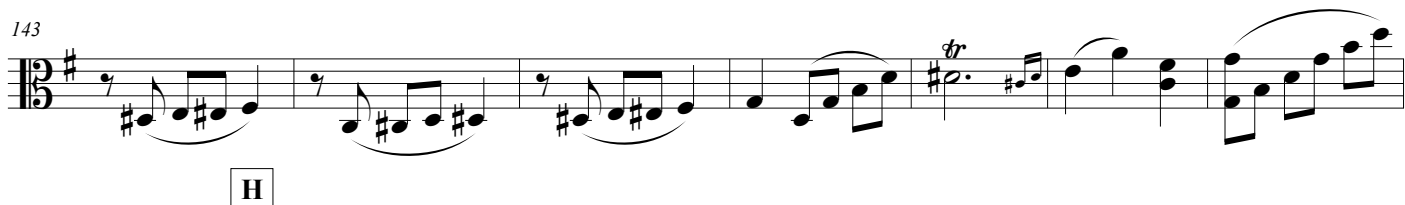
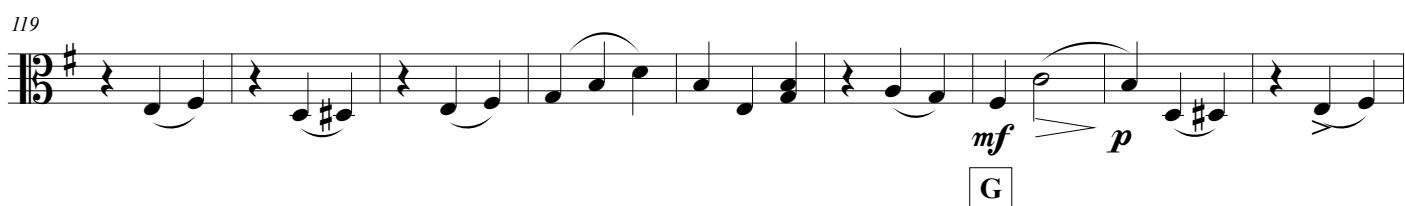
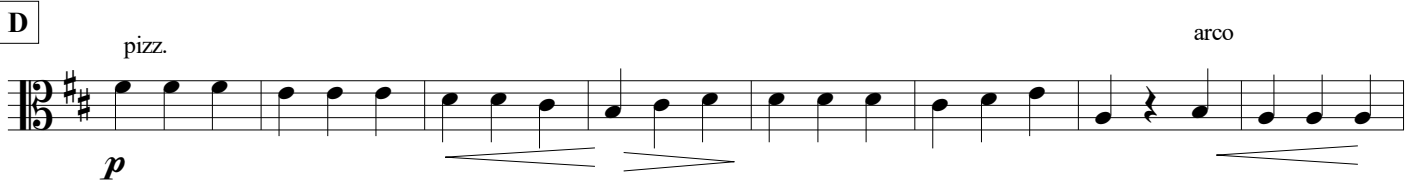

158

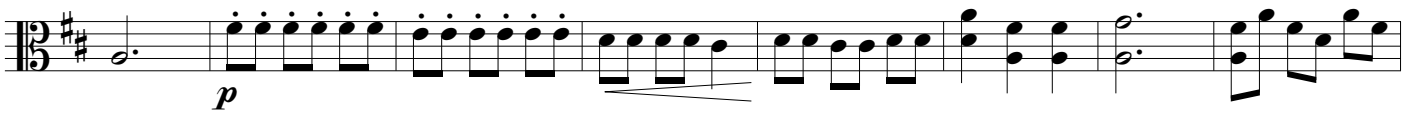

166

173

181

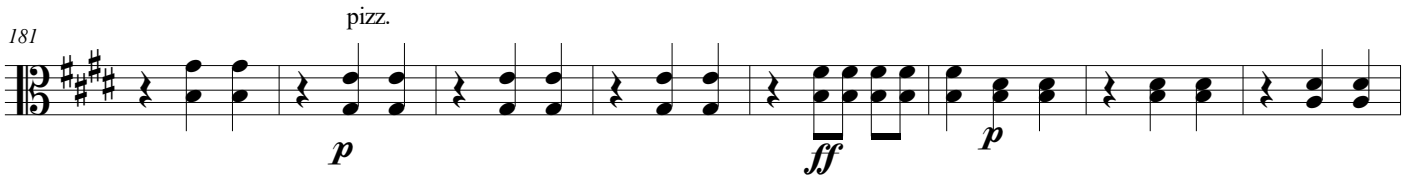

189

197

205

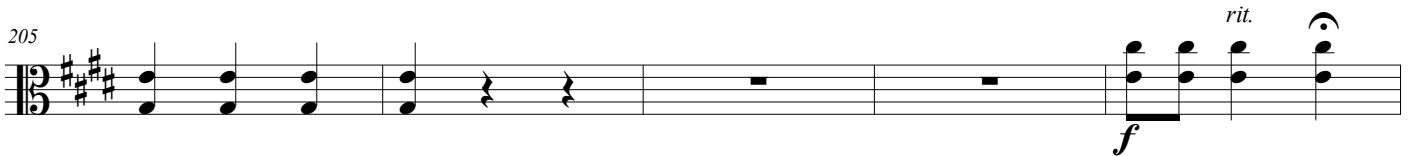

210

7. La fiancée du scaphandrier partie 7

Alto

f

p

pizz.

8

arco

p

16

p

24

A

pizz.

p

31

39

46

arco

B

pizz.

p

54

arco

pizz.

62

arco

69

69 70 71 72 73 74 75 76

p *pp*

77

77 78 79 80 81

82

rit.

82 83 84 85

p *f*

8. La fiancée du scaphandrier partie 8

Alto

Allegro
§

f *pizz.* *p*

9

19 *rit.* *arco* *a tempo* §

9. La fiancée du scaphandrier partie 9

Alto **Allegro**

7 *f* *mf* *f* (1)

7 *mf* *p* (2)

(3)

21 *p* (4)

27 *p* (5) *pizz.*

34 *f* *p* *f* *p*

45 *arco* (5) *pizz.*

56 *arco* *f* *p* *f* *p*

67

74

80

10. La fiancée du scaphandrier FINAL

Alto

f *dim.* *p*

7

14

21 *pizz.* *arco* *ff* *mf*

28 *ff*

36 *rit.* *a tempo* *ff*

La fiancée du scaphandrier

Claude Terrasse

Allegro maestoso

Basson

f

4

mf

9

12

allarg. **tempo de menuet**

15

f *mf*

21

f

28

p

35

41

1

47 2

f

55

f

62 3 Plus animé

69

Allegro non troppo

77 *rit.*

mf

86 4

96

Valse

106

f

112

p *cresc.* *allarg.* *a tempo* *f*

121

130 *f* *p* *f* 5

138

146 *f* *f*

153

162 2

170 11 1. 2 2 *f*

189 *mf*

197

206

213

Detailed description of the musical score: The score is for a piece titled 'La fiancée du scaphandrier' on page 3. It is written in bass clef with a key signature of three sharps (F#, C#, G#). The score consists of nine staves of music. The first staff (130-137) starts with a forte (f) dynamic, followed by a piano (p) section, and then returns to forte (f). A circled number 5 is above the staff. The second staff (138-145) continues the melody. The third staff (146-152) features a forte (f) dynamic. The fourth staff (153-161) continues the melody. The fifth staff (162-169) includes a first ending bracket and a second ending bracket. The sixth staff (170-188) includes a first ending bracket, a first ending bracket, and a second ending bracket. The seventh staff (189-196) features a mezzo-forte (mf) dynamic. The eighth staff (197-205) continues the melody. The ninth staff (206-212) continues the melody. The tenth staff (213-219) continues the melody. The score includes various musical notations such as notes, rests, accidentals, and dynamic markings.

220

13

240

f

249

Plus animé

257

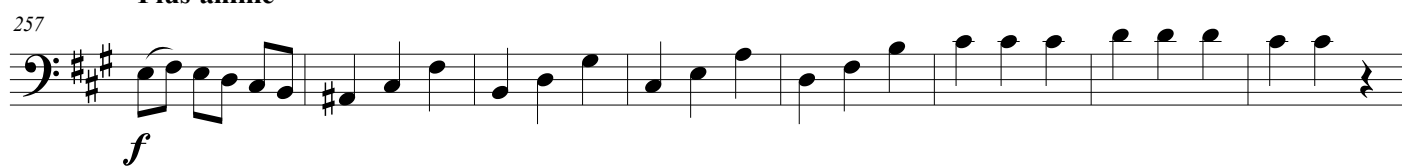

f

265

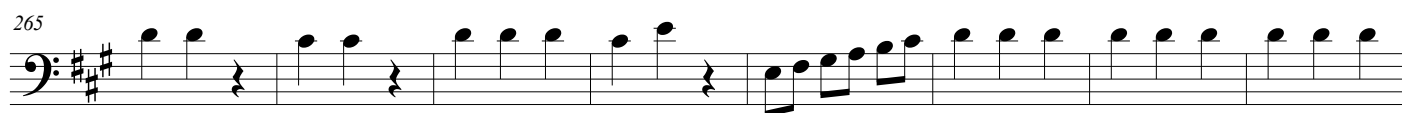

273

allarg.

1. La fiancée du scaphandrier partie 1

Basson

13

22

35

55

p

pp

a tempo

1. La fiancée du scaphandrier partie 1 BIS

Basson

p

12

a tempo

2. La fiancée du scaphandrier partie 2

Basson

11

5

3

2

suivre

27

① a tempo

9

45

②

p

3

56

suivre

a tempo

4

3. La fiancée du scaphandrier partie 3

Basson

f *f* *p*

11

p

20

1

p

2

32

2

f

41

f *p*

3

52

3

2

61

69

rit.

3b. La fiancée du scaphandrier partie 3 bis

Allegro **4**

Basson

10

18

28

rit.

3c. La fiancée du scaphandrier partie 3 ter

Allegro

Basson

p

rit.

5

2

3d. La fiancée du scaphandrier partie 3 quatre

Allegro

Basson

p

2

rit.

a tempo

f

ll

4. La fiancée du scaphandrier partie 4

Basson

7

17

33

46

58

f *p* *ff*

a tempo

5. La fiancée du scaphandrier partie 5

Allegro

Basson

ff

5

f

9

A

mf

14

18

B

22

4

3

p

33

9

p

f

p

48

C

f

dim.

p

pp

55

p

62

5

73

tr

p

f

80

D

4

mf

pp

Marcato

91

6

2

104

f

f

110

p

f

p

f

117

6. La fiancée du scaphandrier partie 6

Valse

Basson

f *f* *p* *cresc.*

rit. **A** *a tempo* *f*

f

mf *f* *p*

B *pp*

C *p* *Solo*

186

ff **J**

195

f *mf*

204

f *rit.* *a tempo*

212

7. La fiancée du scaphandrier partie 7

Basson

11

21

30

39

47

53

62

71

79

p

Solo

A

p

B

tr

pp

rit.

f

8. La fiancée du scaphandrier partie 8

[illegible]

9. La fiancée du scaphandrier partie 9

Allegro

Basson

1

7

f

p

2

14

3

20

4

29

4

9

f

pp

45

3

5

56

2

2

f

65

p

3

3

73

80

10. La fiancée du scaphandrier FINAL

Basson

8

20

28

35

f

f

mf

f

p

ff

p

ff

rit.

a tempo

La fiancée du scaphandrier

Claude Terrasse

Allegro maestoso

Clarinette en Si \flat

Allarg. maestoso

Clarinette en Sib

f

mf

allarg.

tempo de menuet

f

mf

f

f

①

②

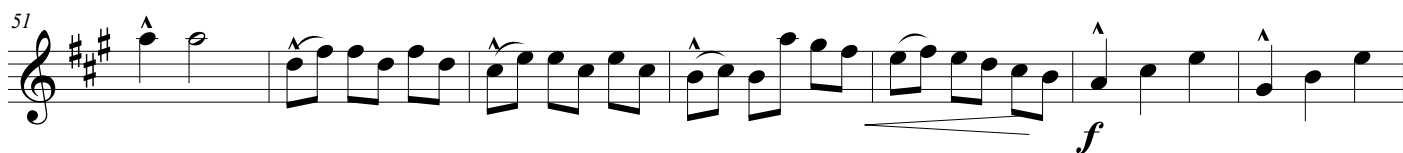

③ Plus animé

Allegro non troppo

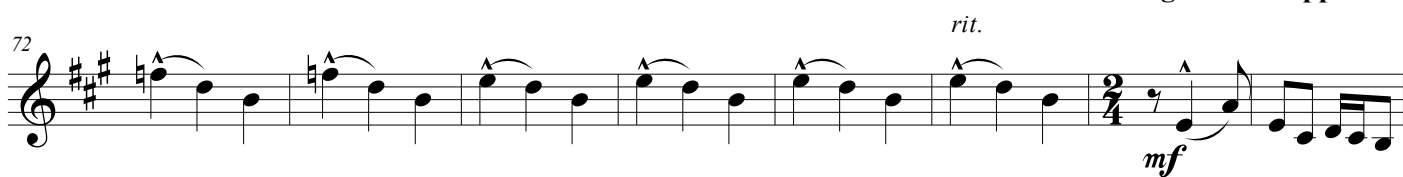

④

Valse

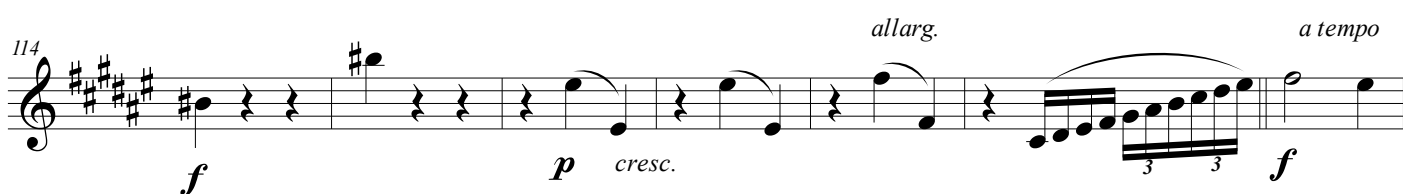

128 *f* *p* 5

135 3 3

142 *p* *f* *mf*

149 *f*

155

163 1 2

170 8 1. *mf* *f*

185 2 *mf*

193

202

211

219

234

241

248

Plus animé

257

264

273

allarg.

1. La fiancée du scaphandrier partie 1

Clarinete en Si \flat

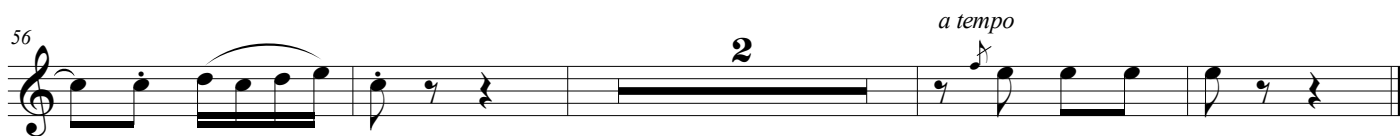
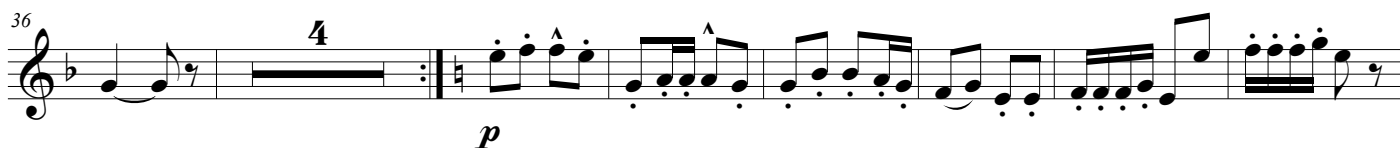
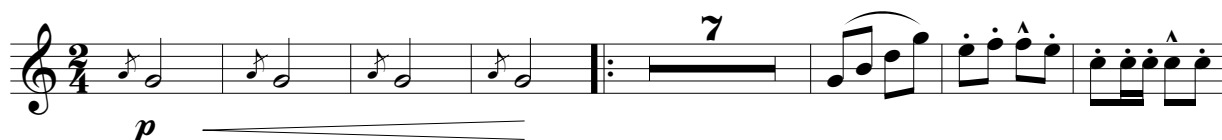

1. La fiancée du scaphandrier partie 1 BIS

Clarinete en Sib

2. La fiancée du scaphandrier partie 2

Clarinette en Si \flat

Saxophone

Clarinet en Si \flat

3. La fiancée du scaphandrier partie 3

Clarinete en Si \flat

12

f

f

p

p

①

31

f

41

p

f

p

②

52

63

69

rit.

©

3b. La fiancée du scaphandrier partie 3 bis

Allegro

4

Clarinete en Si \flat

3c. La fiancée du scaphandrier partie 3 ter

Allegro

Clarinete en Sib

3d. La fiancée du scaphandrier partie 3 quatre

Allegro

Clarinete en Si \flat

10

p

rit.

a tempo

f

4. La fiancée du scaphandrier partie 4

Clarinette en Sib

Clarinet in Bb

5. La fiancée du scaphandrier partie 5

Allegro

Clarinete en Sib

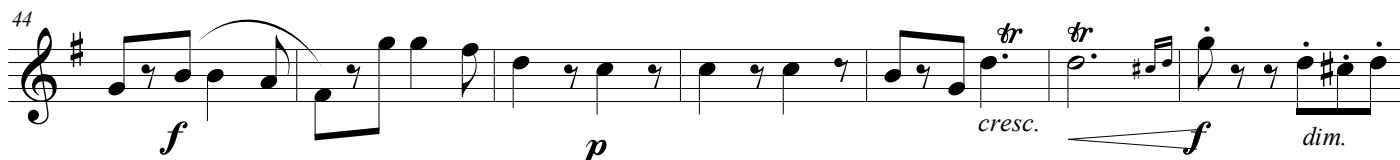
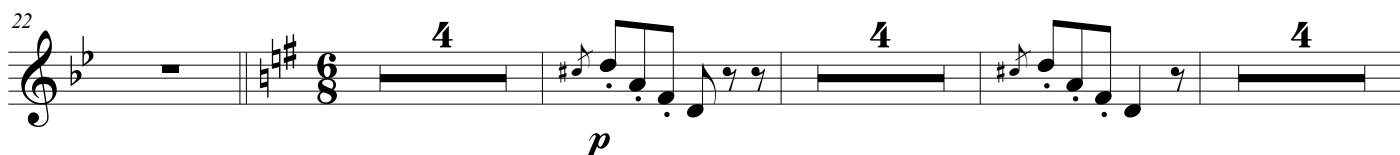
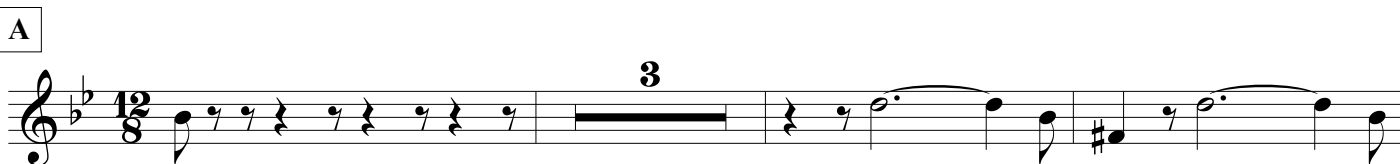
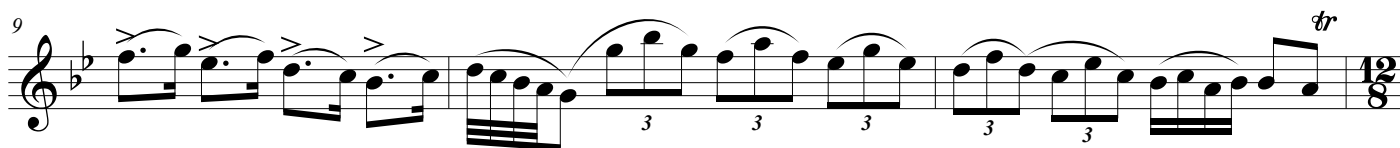
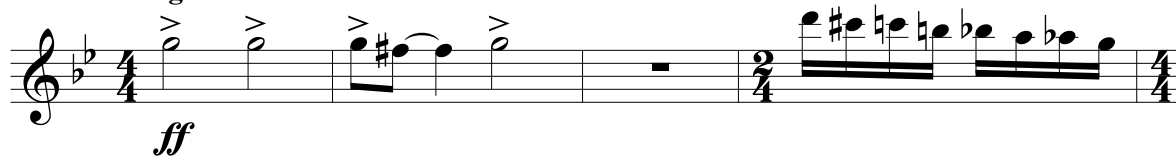

58 *p* *p* *p* **4**

68 *f* *tr*

75 *p* *f* *p* *tr*

82 **D** **4** *mf* *pp*

92 **5** *pp*

104 *f*

110 *p* *f* *p* *f*

117

6. La fiancée du scaphandrier partie 6

Valse

Clarinete en Si \flat

f *f*

7

17 *p* *cresc.* *rit.* **A** *a tempo* *f*

24 *f*

33 *p* *f*

40 *mf* *f*

48 **B** *Solo* *p*

59

67 **C** *pp*

74

81 D

pp

90

98 E

p

111

tr

F

p sf p

127 G

tr

137

tr

145 H

7

159

p

I

f

173 *rit.* *a tempo*

f

180 *p*

187 *ff* *rit.* *a tempo*

194 *f*

202 *f*

209 *rit.* *a tempo*

7. La fiancée du scaphandrier partie 7

Clarinete en Si \flat

73

pp

80

rit.

2

f

8. La fiancée du scaphandrier partie 8

Clarinette en Si \flat

Allegro

$\text{\textcircled{S}}$

p

7

15

18

rit.

a tempo

$\text{\textcircled{S}}$

9. La fiancée du scaphandrier partie 9

Allegro

Clarinete en Sib

6 *f* 2 *f*

6 *mf* 1 4 *f* 10

22 2 3

29 4

36 *f* *pp*

45 4 5

57 *f*

65 *p* 3 3

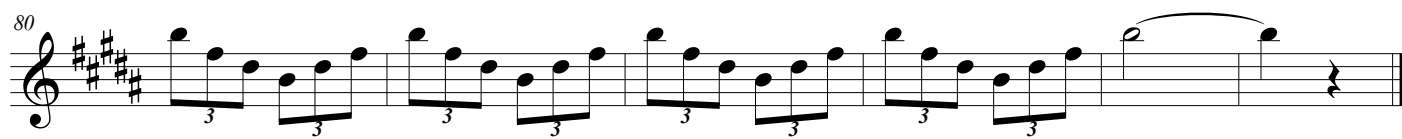
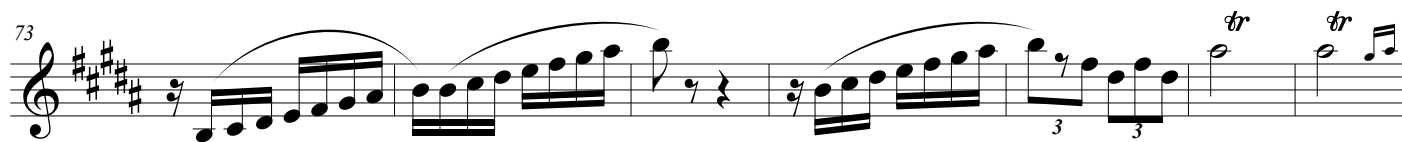

10. La fiancée du scaphandrier FINAL

Clarinette en Si \flat

8

18

28

35

39

f

p

f

mf >

4

tr

4

p

ff

p

ff

rit.

a tempo

La fiancée du scaphandrier

Claude Terrasse

Allegro maestoso

Contrebasse

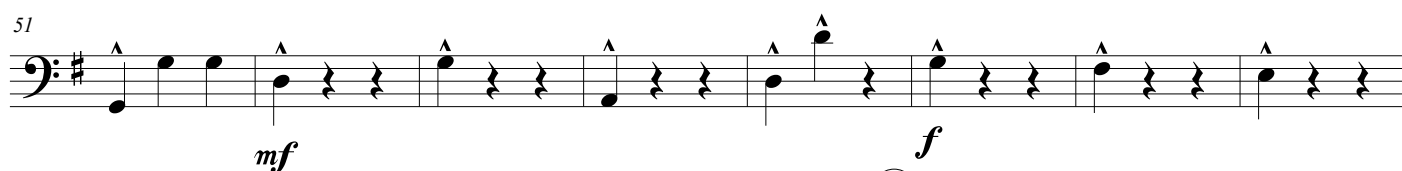
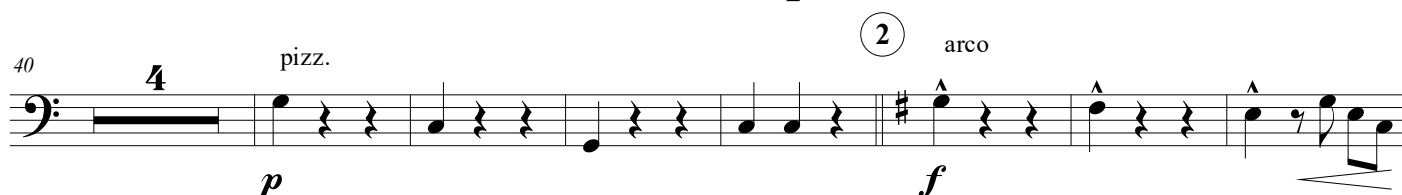
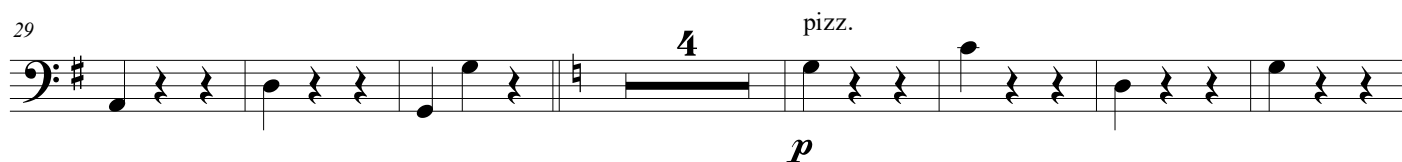
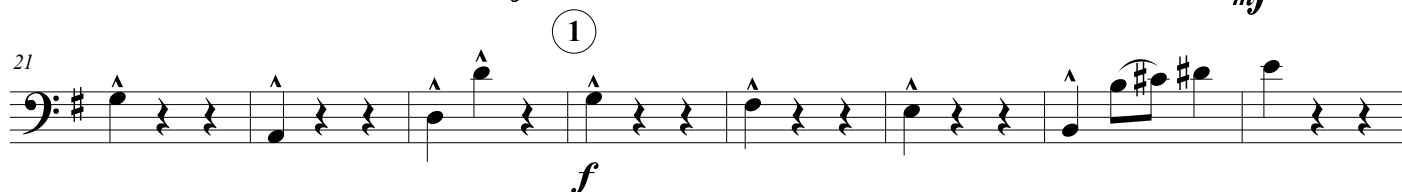
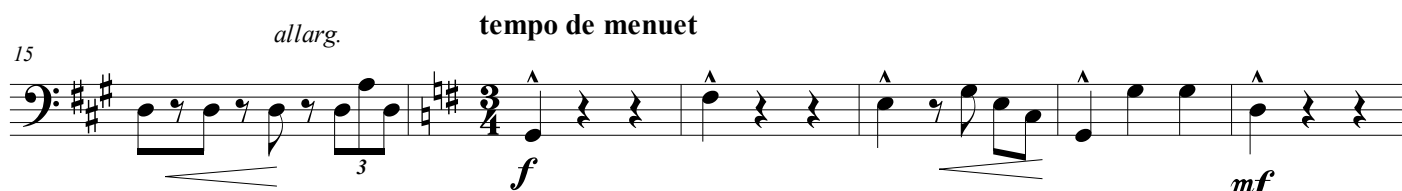
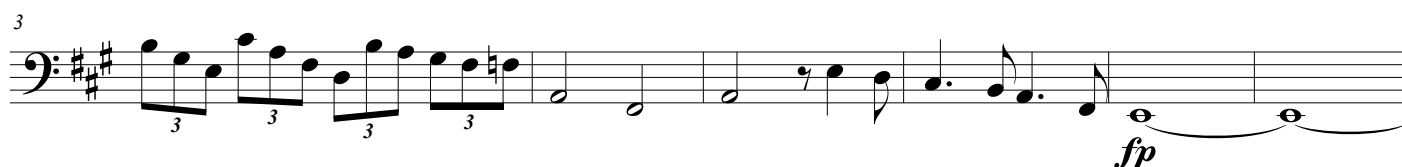
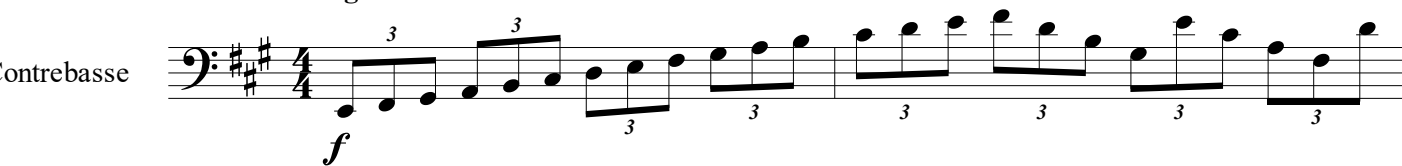

Allegro non troppo

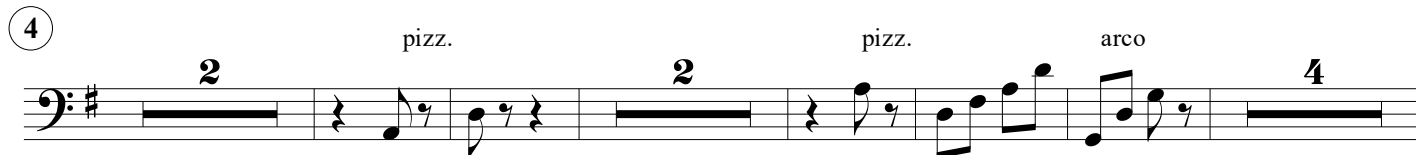
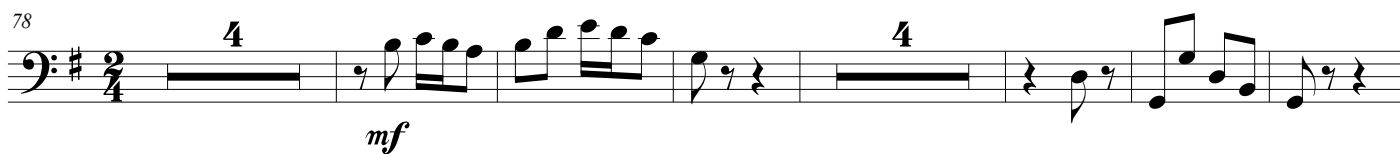

Valse

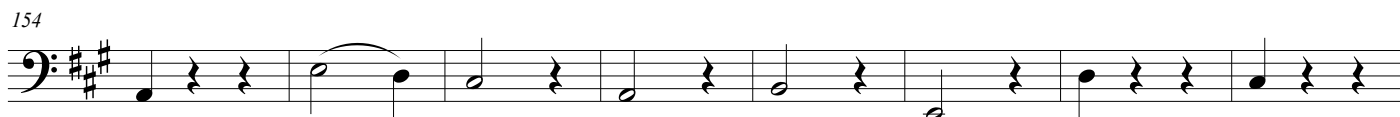
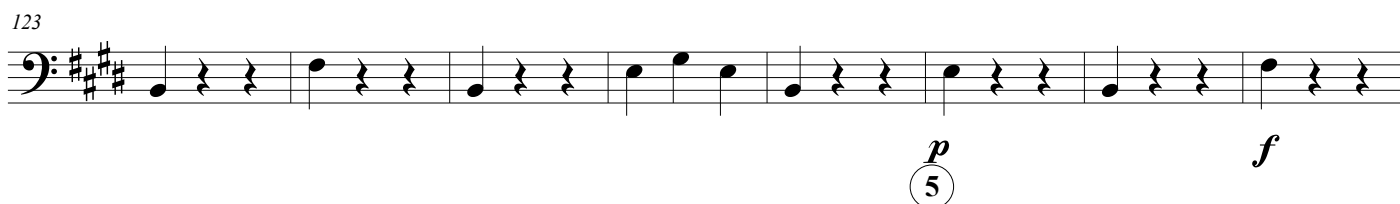

162

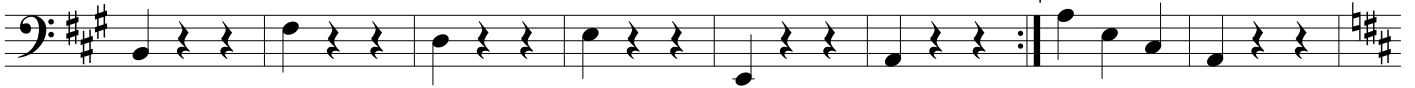

170

178

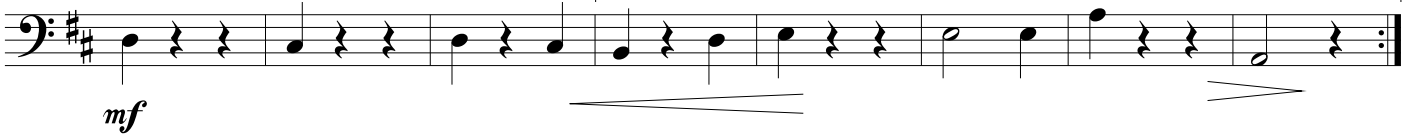

186

194

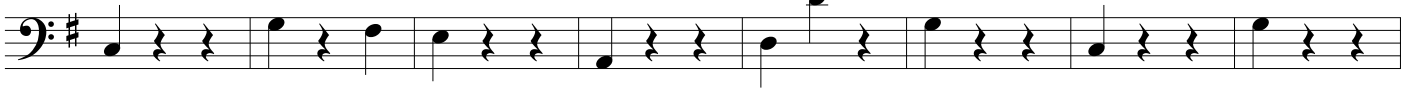

202

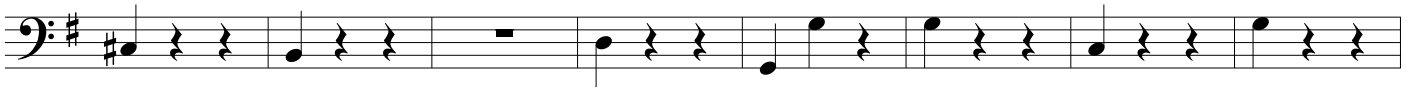

210

218

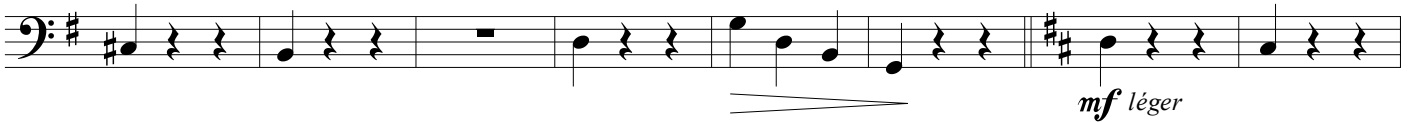

226

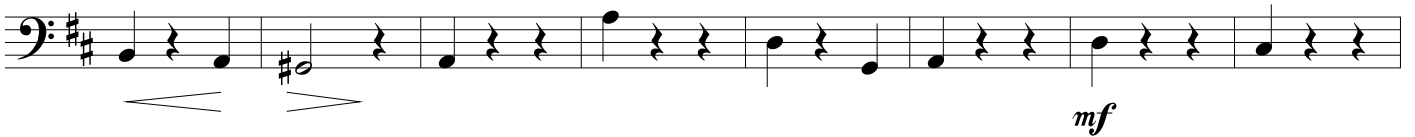

234

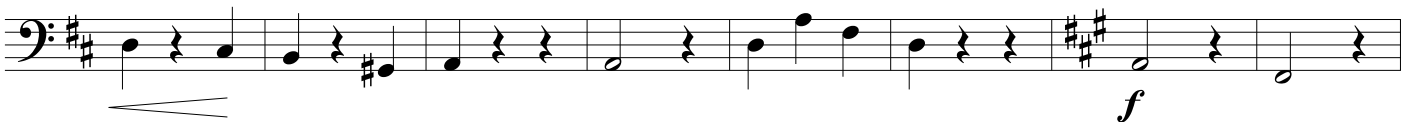

242

Plus animé

250

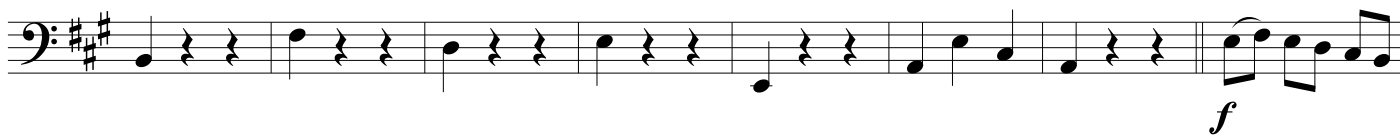

258

266

274

allarg.

1. La fiancée du scaphandrier partie 1

Contrebasse

p *p* *p* *pizz.* *p* *léger*

9

19 *arco* *pizz.* *p*

29 *arco* 3 *arco*

41 *pizz.* *p*

51 *arco* *p*

57 *pizz.* *rit.* *a tempo*

1. La fiancée du scaphandrier partie 1 BIS

Contrebasse

pizz. arco

p

9

pizz. *rit.* *a tempo*
arco

p

2. La fiancée du scaphandrier partie 2

Contrebasse

pizz.

p

8

16

pizz.

25

arco

suivre

① *a tempo*

33

41

②

arco

pizz.

pp

49

57

suivre

a tempo

pp

3. La fiancée du scaphandrier partie 3

Contrebasse

4ème corde

f

pizz.

p

8

p

17

arco

①

pizz.

28

arco

pizz.

②

f

39

f

pizz.

p

p

50

arco

pizz.

③

60

p

69

rit.

3b. La fiancée du scaphandrier partie 3 bis

Contrebasse

Allegro *f* *pizz.*

8

18 *arco* *Léger* *pizz.* *p*

28 *arco* *f* *rit.*

3c. La fiancée du scaphandrier partie 3 ter

Allegro

Contrebasse

pp

8

arco
rit.

pp

3d. La fiancée du scaphandrier partie 3 quatre

Allegro

pizz.

arco

Contrebasse

p

pizz.

arco

rit.

a tempo

f

4. La fiancée du scaphandrier partie 4

Contrebasse

11

30

42

56

65

p *f* *ff*

pizz. arco

a tempo

5. La fiancée du scaphandrier partie 5

Allegro

Contrebasse

ff

5

pizz.

arco

ff

10

A

mf

14

f

18

B

22

pizz.

28

arco

pizz.

3

37

pp

2

arco

mf

45

p

f

dim.

pizz.

52 C pizz.

pp

59 arco

66 pizz.

73 *f* *p*

80 D pizz. *dim.* *pp*

87 arco *p*

94 pizz.

102 arco *f* *p* *f*

109 *f*

116 *f*

6. La fiancée du scaphandrier partie 6

Valse

Contrebasse

f

pizz.

arco pizz.

8

Cb.

arco

16

rit.

A *a tempo*

p

f

24

Cb.

p

32

Cb.

p

f

40

Cb.

p

B

48

Cb.

f

56

arco

pizz.

C

65

Cb.

arco

73

Cb.

pizz.

D

81

89

97

105

113

121

129

137

147

155

I

163

7. La fiancée du scaphandrier partie 7

Contrebasse

f *p* pizz.

7

p

15

4

25

3

A

f *p*

43

arco

B

4

61

pizz.

69

pp

77

8. La fiancée du scaphandrier partie 8

Allegro

Contrebasse

f

p

pizz.

10

18

rit.

a tempo

§

§

§

9. La fiancée du scaphandrier partie 9

Allegro
pizz.

Contrebasse

7 *f* *mf* *f* arco ① pizz. arco 2

② 3 3 ③

25 *p* pizz. arco ④ *p*

31 3 *f* *p* *f* *p*

44 pizz. arco

⑤ *f*

64 pizz. arco *p* *f* *p*

73

80

10. La fiancée du scaphandrier FINAL

Contrebasse

7

14

21

28

36

pizz.

f

dim.

p

arco

ff

mf

ff

rit.

a tempo

La fiancée du scaphandrier

Claude Terrasse

Allegro maestoso

Cor en Fa

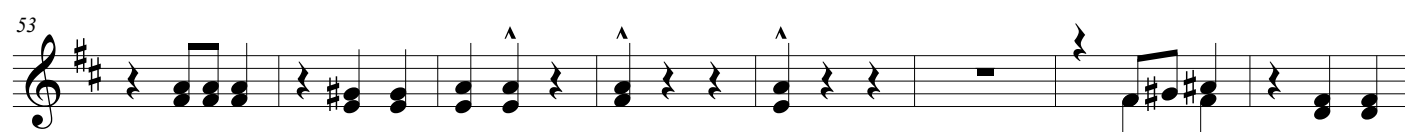
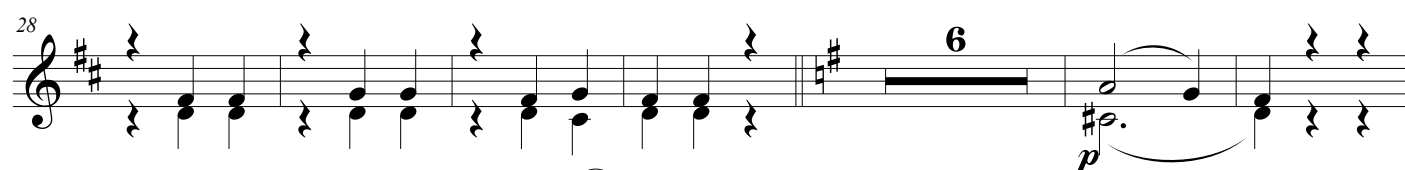
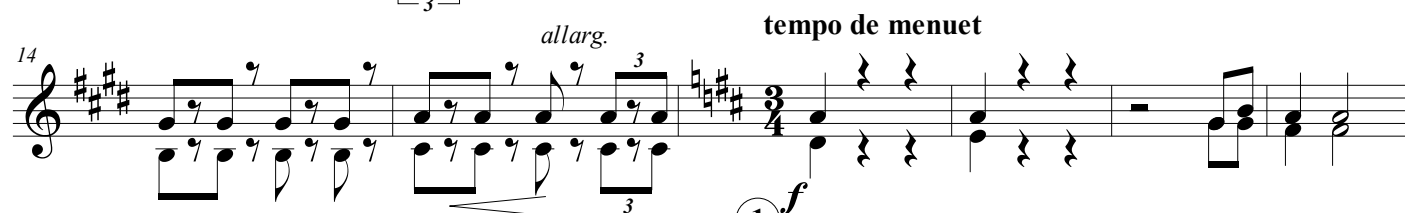
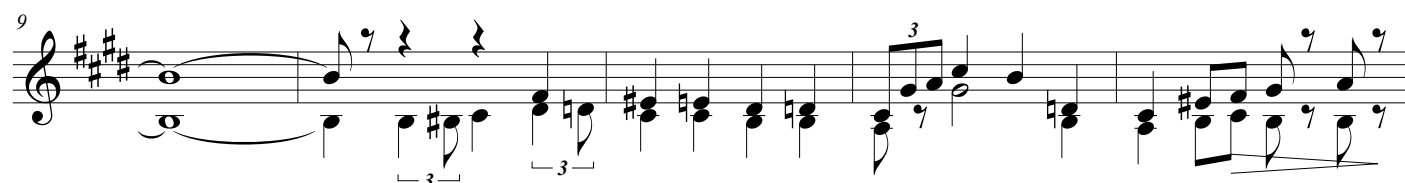
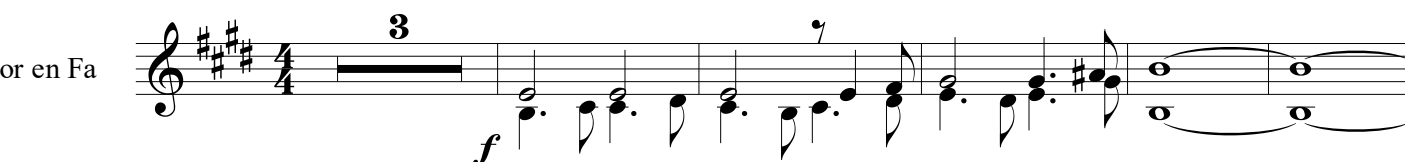

3 Plus animé

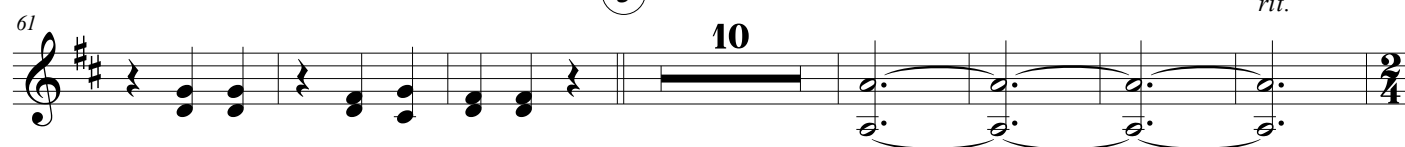

Allegro non troppo

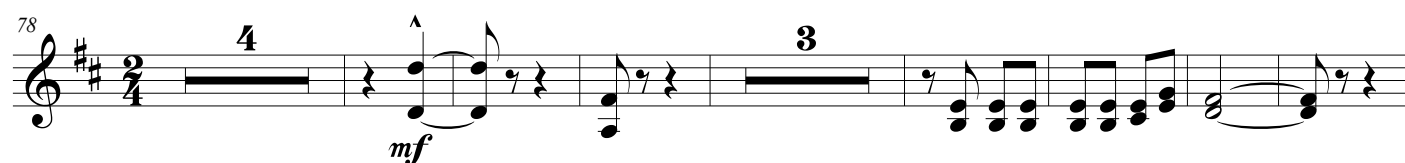

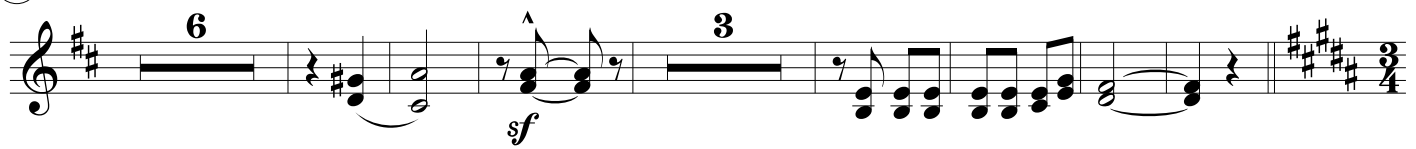

Valse

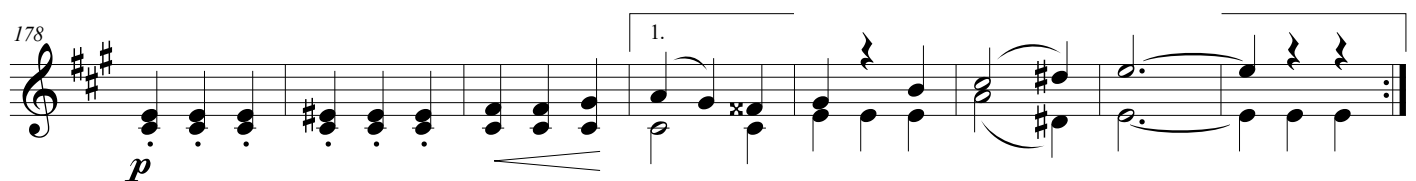
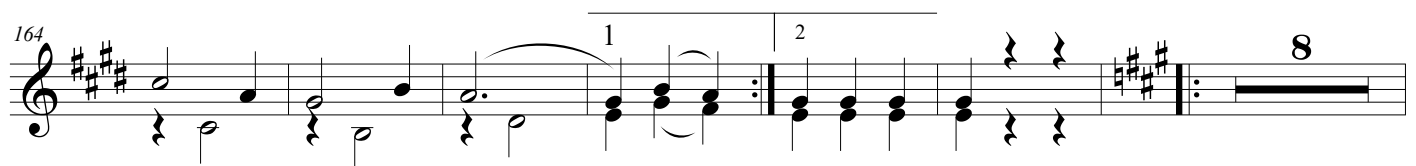
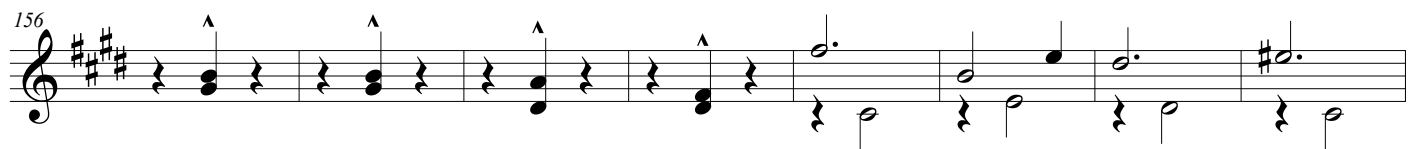
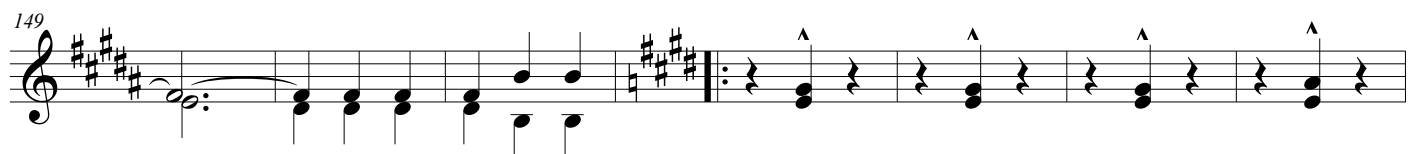
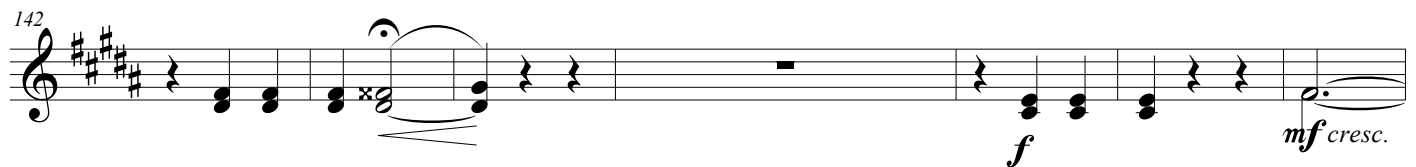
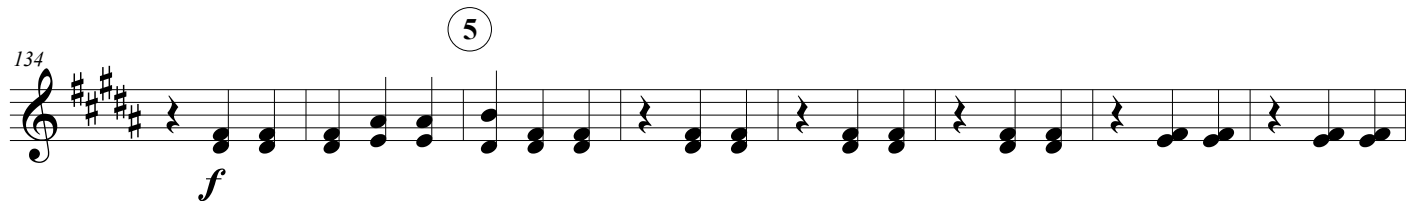
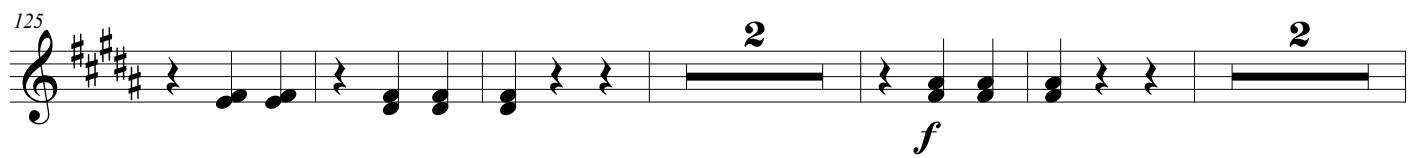
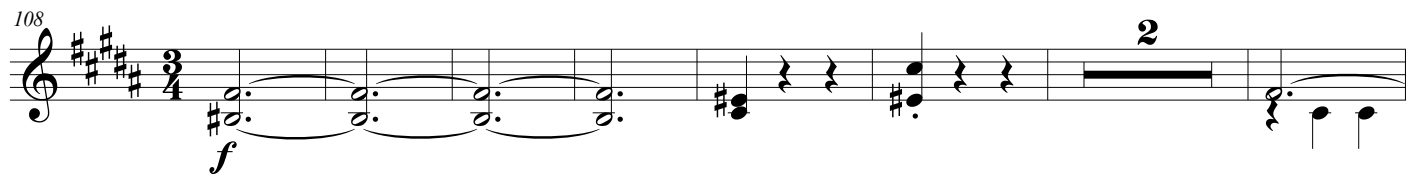

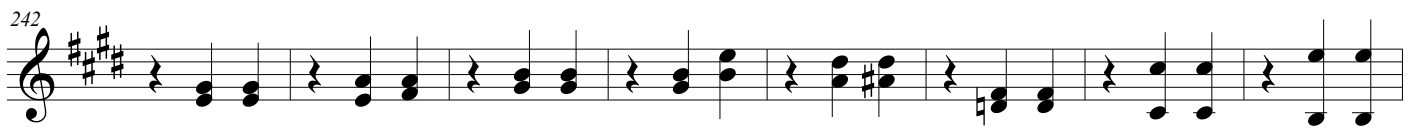
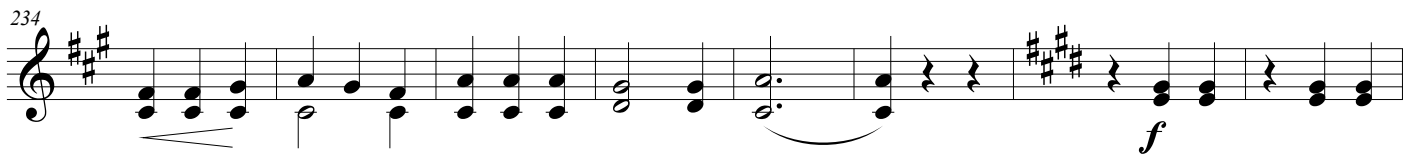
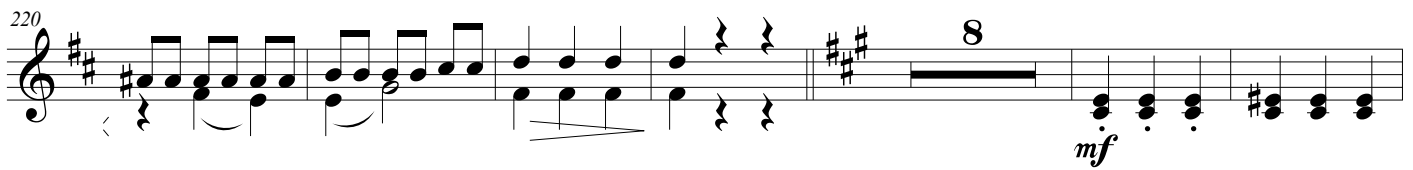
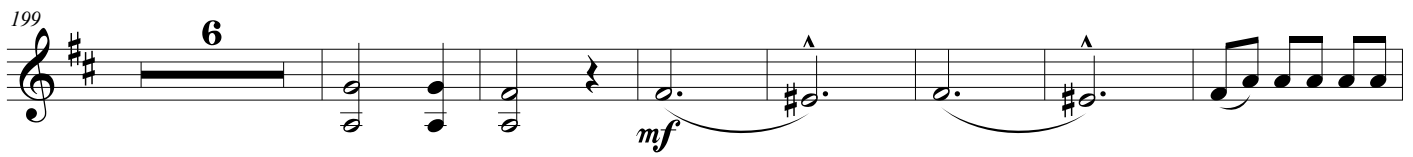
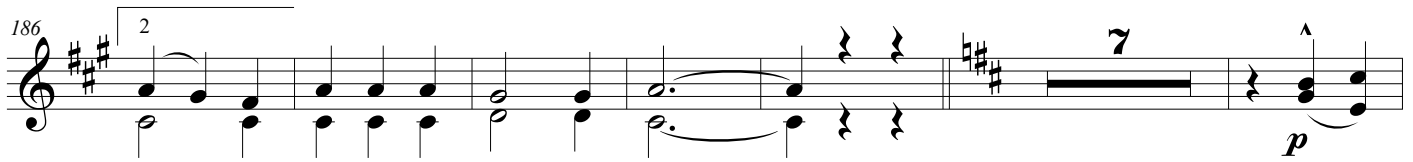

Plus animé

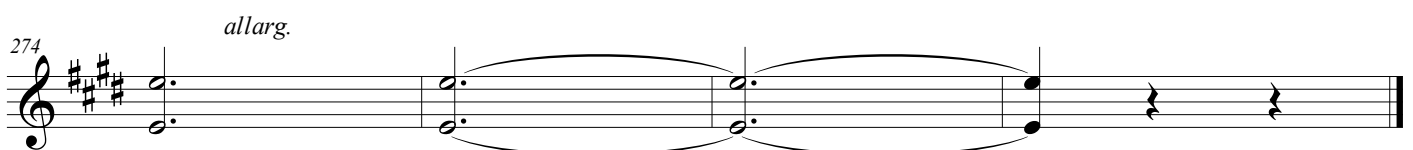

1. La fiancée du scaphandrier partie 1

Cor en Fa

2

8

1 2 1

p

16

2

2

4

29

8

3

p

47

6

rit. a tempo

1. La fiancée du scaphandrier partie 1 BIS

Cor en Fa

5

3

Il

rit.

a tempo

2. La fiancée du scaphandrier partie 2

Cor en Fa

15

3 2

suivre

1

a tempo

2

pp

37

9 2 3 1

pp

56

suivre

a tempo 2

3. La fiancée du scaphandrier partie 3

Cor en Fa

13

29

40

49

62

69

f

p

p

p

rit.

A 2

1

2

3

8

4

3b. La fiancée du scaphandrier partie 3 bis

Cor en Fa

Allegro

3

f *p*

rit.

11

1

21

p

30

3c. La fiancée du scaphandrier partie 3 ter

Cor en Fa

Allegro

8

rit.

p

3d. La fiancée du scaphandrier partie 3 quatre

Allegro

Cor en Fa

Cor en Fa

9

rit. *a tempo* ***f***

4. La fiancée du scaphandrier partie 4

Cor en Fa

19

f

p

26

4

f

38

1

2

pp

p

50

5

4

64

a tempo

ff

5. La fiancée du scaphandrier partie 5

Allegro

Cor en Fa

ff

5

10

A

12

mf

14

2

19

B

2

10

33 Solo

pp

2

43

p

50

C

f

p

4

3

Al

62

pp

6

2

f

75

p

82

D **16** **2** *p*

105

p *f* *Al* *p*

112

f *p* *f*

119

6. La fiancée du scaphandrier partie 6

Valse

Cor en Fa

10

mf

rit. **A** *a tempo*

17

p *f*

25

f

35

f

43

f

B

52

p

60

C

pp

77

D

Solo

3 2 1

pp *p*

96 E 2 3 *Solo*

107 2

116 F 12 *Solo* G 8

142 *p*

150 H 9 *p*

165 I 4 *rit.*

175 *a tempo* *f*

183 2 2 *f* J *rit.* *a tempo* 2 *p*

192

201 *f* *mf* *f*

209 *rit.* *a tempo*

7. La fiancée du scaphandrier partie 7

Cor en Fa

11

23

1

2

4

Solo

A

3

2

2

A 2

B

47

4

A 2

57

4

A 2

68

2

1

2

A 2

pp

77

81

rit.

2

f

8. La fiancée du scaphandrier partie 8

Cor en Fa

Allegro

2

5

2

14

4

rit.

a tempo

Cor en Fa

9. La fiancée du scaphandrier partie 9

Allegro

Cor en Fa

9 *f* *A2* ① ② ③ *p*

19 ③ *p*

28 ④ ⑨ *f*

44 ⑤ ⑦ *pp* *p*

59 *f* ②

69 *f*

80 *f*

10. La fiancée du scaphandrier FINAL

Cor en Fa

13

28

35

f

f

ff

pp

rit.

a tempo

La fiancée du scaphandrier

Claude Terrasse

Allegro maestoso

Flûte

f ***mf*** ***p***

allarg. **tempo de menuet** ***f***

mf ***f*** ***f***

mf ***f***

63 **(3) Plus animé**

6

75 *rit.* **Allegro non troppo**

mf

85 **(4)**

94

103 **Valse**

6

115 *petite flûte*

3

a tempo

f

123

p

130

p

(5)

144

p *f* *mf* *cresc.*

150 *2ème fois seulement*
f

157

165 1 2 11 1. 3

184 2 7
f

198 3 7
p

214 9 16 *f*

244

252 **Plus animé** 5 petite flûte

263

271 *allarg.*

1. La fiancée du scaphandrier partie 1

Flûte

2 7 4

p *p* *p*

18

p

27

37

4

p

48

pp

56

a tempo

2

1. La fiancée du scaphandrier partie 1 BIS

Flûte

p

a tempo

p

2. La fiancée du scaphandrier partie 2

Flûte

2 3

p >

11

2

19

2 suivre

1

a tempo

6

a tempo

41

2

48

2

51

11

3. La fiancée du scaphandrier partie 3

Flûte

13

1

2

31

2

40

3

49

3

58

69

f

f

p

p

f

p

f

p

f

rit.

3b. La fiancée du scaphandrier partie 3 bis

Flûte

Allegro

4

p

f

f

rit.
tr

11

18

25

34

3c. La fiancée du scaphandrier partie 3 ter

Allegro

Flûte

3d. La fiancée du scaphandrier partie 3 quatre

Flûte

Allegro

p

10

rit.

a tempo

f

4. La fiancée du scaphandrier partie 4

Flûte

13

30

37

46

59

64

a tempo

f *p* *pp* *ff*

5. La fiancée du scaphandrier partie 5

Allegro

Flûte

Petite flûte

ff

6

ff

10

3 3 3 3

A

Grande flûte

3

16

20

B

2 4

p

28

4 4 4

p *>* *p*

44

f *p* *cresc.* *f* *dim.*

C

51

4 2

p *p*

62

p *p* *>*

72 *f* *p* *f*

79 *p* *mf*

88 *pp*

97

104 *f* *f*

110 *f* *f*

118

D 4

6. La fiancée du scaphandrier partie 6

Flûte

Valse

Petite flûte

3

15

A *a tempo*

f

22

p

30

p

36

f

43

mf \rightrightarrows *p*

f *p*

B

50

11

3

C

78

D

6

p

E

99

6

p

112 *tr* **F** 7

125 *mf* *p*

133 **G** 4 *mf*

143 3 *p* **H** 7

159 *p* *tr*

166 **I** 7 *rit.* *a tempo* *f*

179 *p* Solo

186 *p* *ff* 3 3

192 *rit.* **J** *a tempo*

200

6. La fiancée du scapahndrier partie 6

3

207

7. La fiancée du scaphandrier partie 7

Flûte

11

23

p

32

A

p

40

47

B

p

54

61

f

68

75

pp

82

rit.

2

f

8. La fiancée du scaphandrier partie 8

Allegro

Flûte

p

7

16

rit. *a tempo*

Flûte

p

7

16

rit. *a tempo*

9. La fiancée du scaphandrier partie 9

Flûte

Allegro

f

mf

f

f

f

p

1

2

3

4

5

6

22

28

35

43

58

66

10

8

2

2

3

3

©

74

87

10. La fiancée du scaphandrier FINAL

Flûte

9

19

26

33

39

f *f* *p* *f* *mf* *ff* *p* *ff* *rit.* *a tempo*

La fiancée du scaphandrier

Claude Terrasse

Allegro maestoso

Hautbois

4

f

p

10

allarg. **tempo de menuet**

14

f

20

mf *f*

27

mf

37

4

2

55

f

(3) Plus animé

Allegro non troppo

(4)

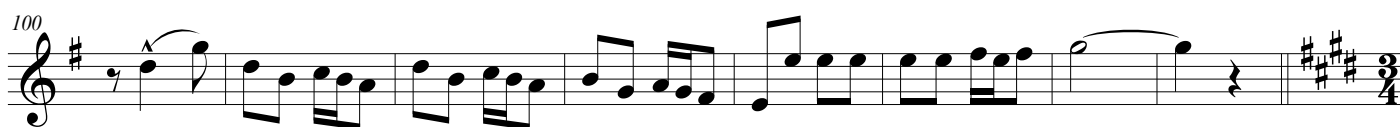

Valse

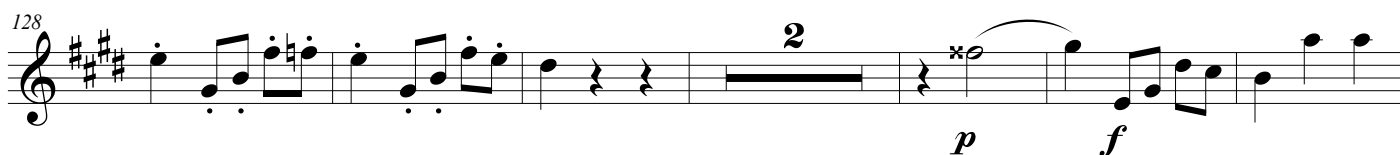
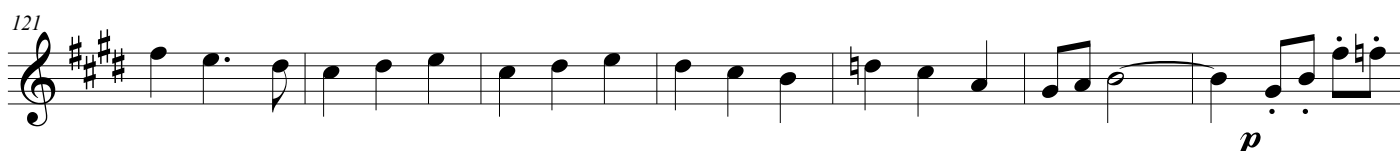

(5)

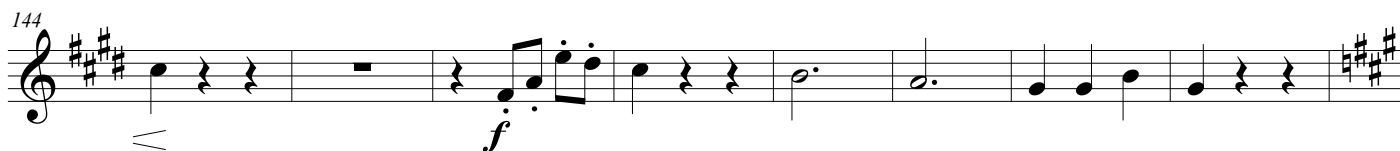

152 *2ème fois seulement*

f

160

168 *mf*

182 *f*

190

209

218 *mf*

233 *f*

241

250 *f* **Plus animé**

274 *allarg.*

1. La fiancée du scaphandrier partie 1

Hautbois

16

25

47

57

p

p

rit.

a tempo

1. La fiancée du scaphandrier partie 1 BIS

Hautbois

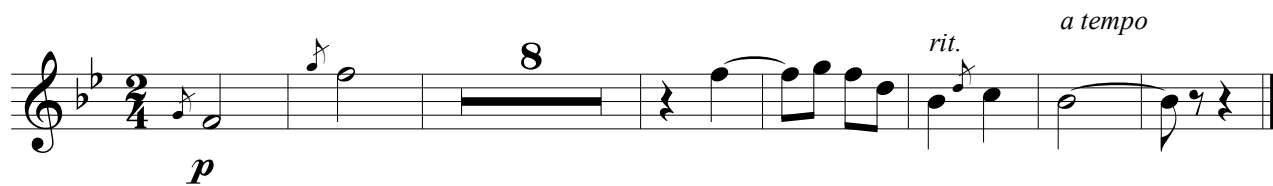

2. La fiancée du scaphandrier partie 2

Hautbois

Measures 1-13: *p* 5 3

Measures 14-36: *suivre* ① *a tempo* 9 7

Measures 37-51: ② *p* 4 4

Measures 52-60: *pp* *suivre* *a tempo* 2

Measures 61: 2

3. La fiancée du scaphandrier partie 3

Hautbois

Measures 1-12: *f* (forte), 3 (triple), *f*, *p* (piano).

Measures 13-23: 4 (quadruple), 1 (circled), *p*.

Measures 24-33: 2 (double), *p*.

Measures 34-42: 2 (circled), *f*, *p*.

Measures 43-52: *f*, *p*, 3 (triple).

Measures 53-65: 4 (quadruple), 3 (circled), *rit.*

Measure 66: *rit.*

3b. La fiancée du scaphandrier partie 3 bis

Allegro

Hautbois

14

22

33

f

f

rit.

3c. La fiancée du scaphandrier partie 3 ter

Allegro

Hautbois

1 *p* **2** *pp*

3 *rit.* *pp*

3d. La fiancée du scaphandrier partie 3 quatre

Allegro

Hautbois

p

rit.

a tempo

f

9

4. La fiancée du scaphandrier partie 4

Hautbois

9

4

10

p

30

f

4

41

3

8

59

a tempo

65

ff

5. La fiancée du scaphandrier partie 5

Allegro

Hautbois

ff

5

ff

9

A

mf

13

17

B

p

33

p *>* *p* *f*

46

p *cresc.* *f* *dim.* *p*

C

p *p*

©

64

74

81

91

102

108

115

p

p

f

D

mf

pp

pp

f

f

f

6. La fiancée du scaphandrier partie 6

Valse

Hautbois

5

f

9

p *cresc.*

19

rit.

A *a tempo*

f

27

f

36

44

f *p*

B **C**

8 4 8

78

D

5 8

pp

E

97

p *Solo*

107

A 2

115 **F** *mf* *p* 7

129 **G** *p* 8

145 **H** *p* 3

156 *p*

164 **I** *f* 3

173 *rit.* *a tempo* *f*

180 *f* *p* 2

189 *ff* **J** *rit.* *a tempo* 3 3

196 *p* *f* *mf*

204 *f* *f* *rit.* *a tempo*

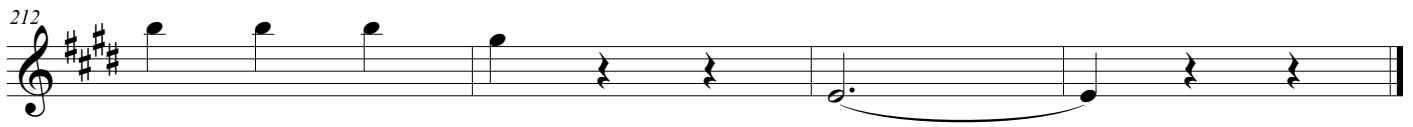

7. La fiancée du scaphandrier partie 7

Hautbois

11

26

37

45

55

62

70

77

2

4

3

5

7

A

B

p

p

f

pp

rit.

f

8. La fiancée du scaphandrier partie 8

Hautbois

Allegro

3

p

3

p

11

p

2

p

17

Solo rit.

a tempo

p

3

9. La fiancée du scaphandrier partie 9

Allegro

Hautbois

[illegible]

10. La fiancée du scaphandrier FINAL

Hautbois

f *f* *mf* *pp* *ff* *ff* *p* *ff*

12 20 28 35

rit. *a tempo*

La fiancée du scaphandrier

Claude Terrasse

Allegro maestoso

Saxophone alto

xophone alto

8

14

20

28

40

52

60

77

f

allarg.

tempo de menuet

f

mf

p

mf

Allegro non troppo

rit.

3

7

3

3

3

3

6

6

10

4

3

1

2

3

Plus animé

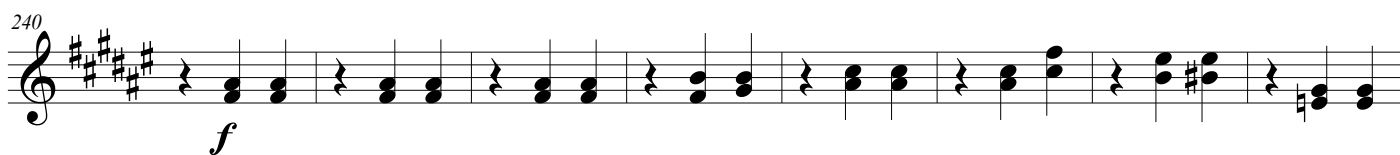
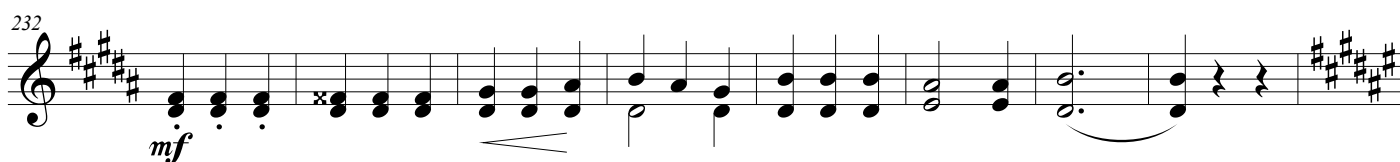

Plus animé

allarg.

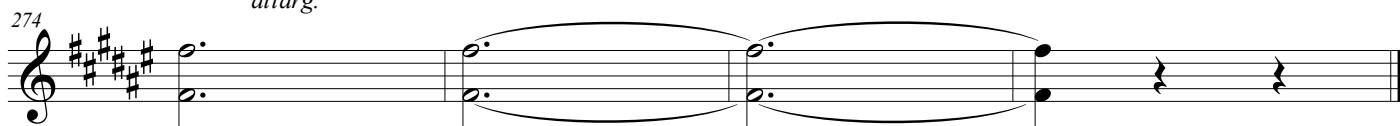

1. La fiancée du scaphandrier partie 1

Saxophone alto

1. La fiancée du scaphandrier partie 1 BIS

Saxophone alto

11

rit.

a tempo

2. La fiancée du scaphandrier partie 2

Saxophone alto

14

2

5

1

3

2

26

suivre

① *a tempo*

2

pp

36

9

②

3

1

pp

55

suivre

a tempo

2

3. La fiancée du scaphandrier partie 3

Saxophone alto

13

29

41

52

64

69

f

p

p

p

rit.

3b. La fiancée du scaphandrier partie 3 bis

Saxophone alto

Allegro

3

f *p*

10

1

19

p

rit.

28

3c. La fiancée du scaphandrier partie 3 ter

Saxophone alto

Allegro

8

p

rit.

8

3d. La fiancée du scaphandrier partie 3 quatre

Allegro

Saxophone alto

rit.

a tempo

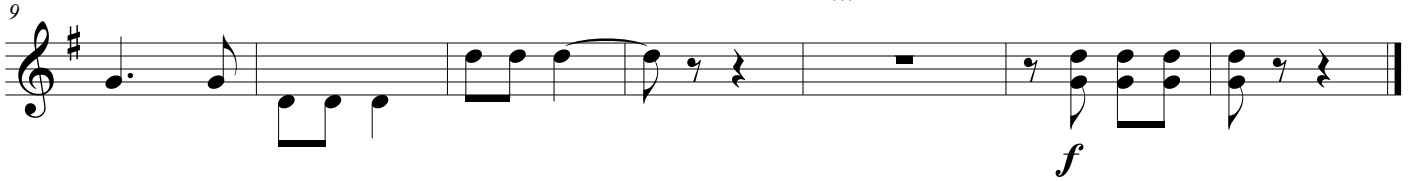

4. La fiancée du scaphandrier partie 4

Saxophone alto

25

36

48

64

f

p

pp

p

ff

a tempo

5. La fiancée du scaphandrier partie 5

Allegro

Saxophone alto

74 ²
f *p* *p*

81 **D** **16** **2**
p

104 *p* *f* *p* *A 1*

111 *f* *p* *f*

118

6. La fiancée du scaphandrier partie 6

Valse

Saxophone alto

10

mf

17

p

rit.

A *a tempo*

f

25

2

f

2

35

f

43

f

B

52

p

60

C

pp

77

D

3

Solo

2

pp

1

p

96 E 2 3 *Solo*

106 2

115 F 12 *Solo*

G 8 *p*

149 H 9 *p*

164 I 4 *rit.*

175 *a tempo* *f*

183 2 *f* 2

192 *rit.* J *a tempo* 2 *p*

201 *f* *mf* *f*

209 *rit.* *a tempo*

7. La fiancée du scaphandrier partie 7

Saxophone alto

xophone alto

11

23

34

45

55

66

74

81

8. La fiancée du scaphandrier partie 8

Saxophone alto

Allegro
Saxophone

2 5 2

13 4 rit. a tempo

13 4 rit. a tempo

9. La fiancée du scaphandrier partie 9

Allegro

Saxophone alto

9 *f* 2 3

9 A2 ① ② 3 2 *p*

19 ③ 3 *p*

28 ④ 9 *f*

44 ⑤ 7 *pp* *p*

59 *f*

67 2

77

10. La fiancée du scaphandrier FINAL

Saxophone alto

12

27

33

40

f

f

ff

pp

f

rit.

a tempo

La fiancée du scaphandrier

Claude Terrasse

Allegro maestoso

Saxophone ténor

ophone ténor

3

L'Éclaircie

[illegible]

14 *allarg.* *tempo de menuet* *f*

[illegible]

28

16

f

[illegible]

58  Plus anime **14**  **2**/**4**

Allegro non troppo

Valse

110 *a tempo*

mf *f*

a tempo

122 

131 

142 

152 

160 

168 

224 

247 

255 

265 

273 

3. La fiancée du scaphandrier partie 3

Saxophone ténor

41

Sax tén.

Sax tén.

70

rit.

Sax tén.

3b. La fiancée du scaphandrier partie 3 bis

Saxophone ténor

Allegro

13

4

p

10

rit.

31

2

5. La fiancée du scaphandrier partie 5

Allegro

Saxophone ténor

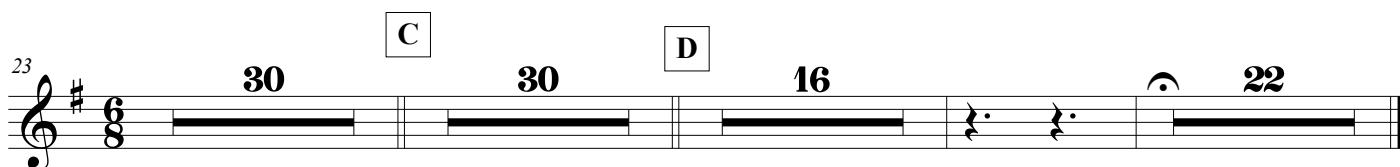

6. La fiancée du scaphandrier partie 6

Saxophone ténor

Valse

A *a tempo*

17 13

35 *f*

6 8

B C D E F

16 17 16 16 16

G H I

17 16 7

rit. *a tempo*

f

178 3

f

187 2

J

197 *rit.* *a tempo* 8 *rit.* *a tempo*

f

212

10. La fiancée du scaphandrier FINAL

Saxophone ténor

2 25

p

rit.

30

ff *ff*

38 *a tempo*

La fiancée du scaphandrier

Claude Terrasse

Allegro maestoso

Trombone en Si \flat

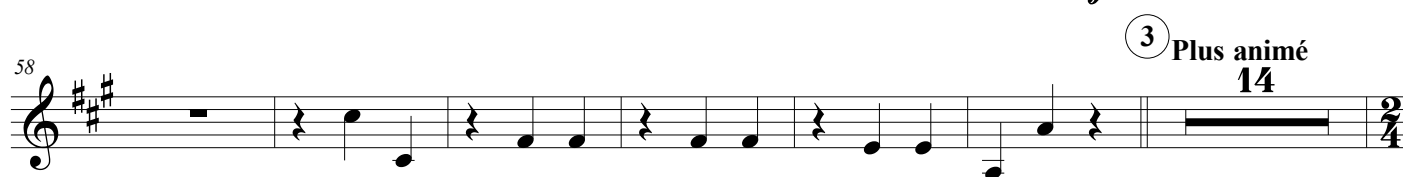
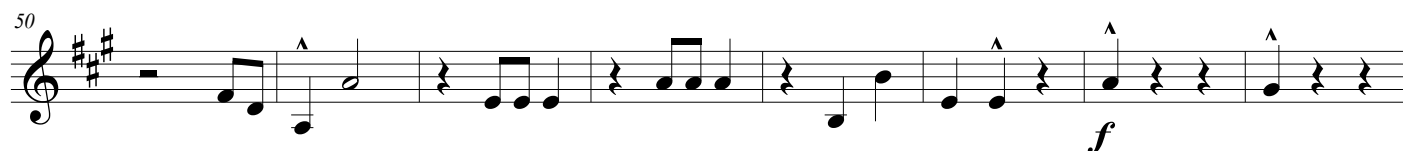
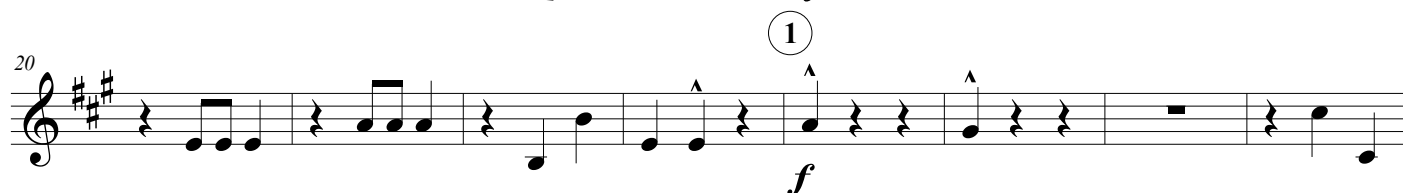
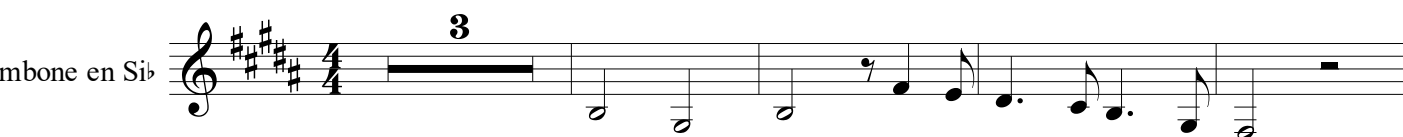

Allegro non troppo

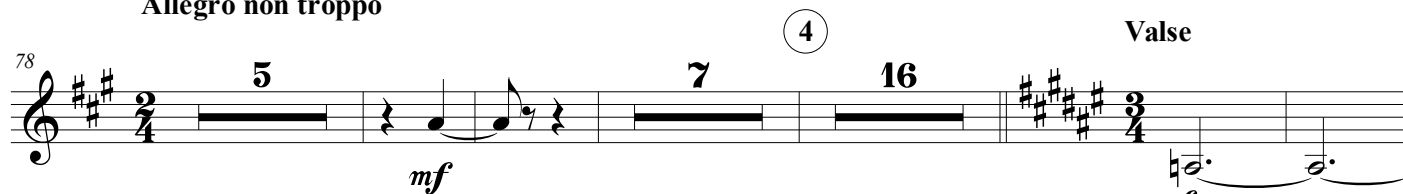

Valse

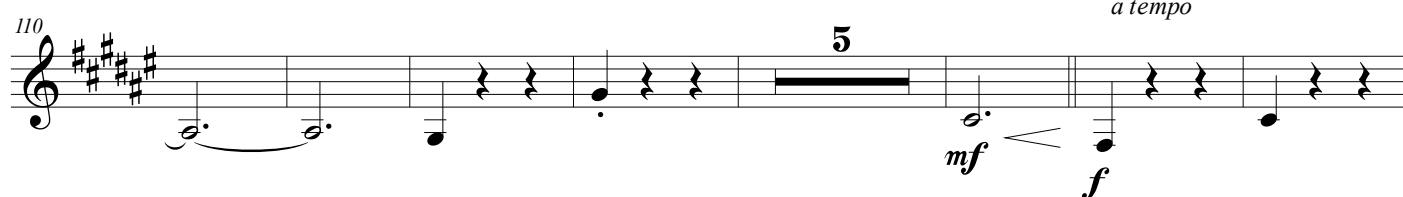

122 

131 

142 

152 

160 

168 

224 

247 

255 

265 

273 

allarg.

3. La fiancée du scaphandrier partie 3

Trombone en sib

① ②

3 16 16 3

41 3 3 3 4

f *p*

③ 10

70 *rit.*

3b. La fiancée du scaphandrier partie 3 bis

Allegro

Trombone en sib

13

4

p

10

rit.

31

2

5. La fiancée du scaphandrier partie 5

Allegro

Trombone en sib

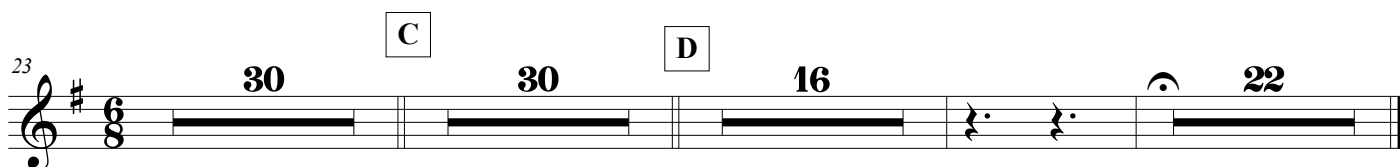

6. La fiancée du scaphandrier partie 6

Valse

Trombone en sib

A *a tempo*

17 13

mf

35 *f*

B **C** **D** **E** **F**

16 17 16 16 16

G **H** **I** *rit.* *a tempo*

17 16 7

f

178 3 *f*

187 2

J *rit.* *a tempo* *rit.* *a tempo*

197 8 *f*

212

10. La fiancée du scaphandrier FINAL

Trombone en sib

2 25

p

rit.

30

ff *ff*

38 *a tempo*

La fiancée du scaphandrier

Claude Terrasse

Allegro maestoso

Trompette en Sib

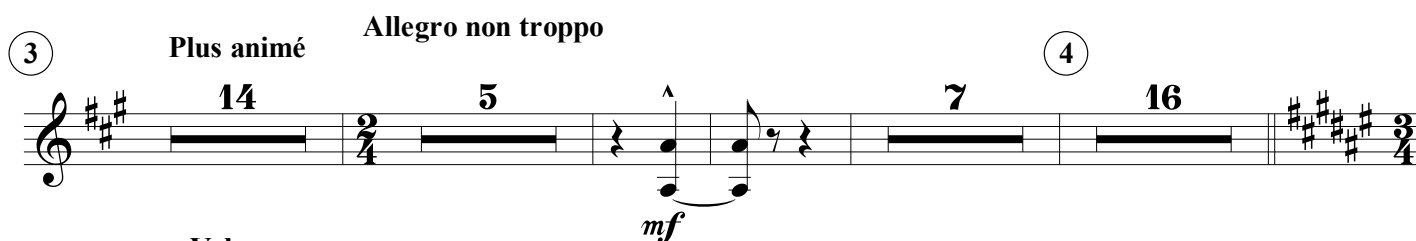
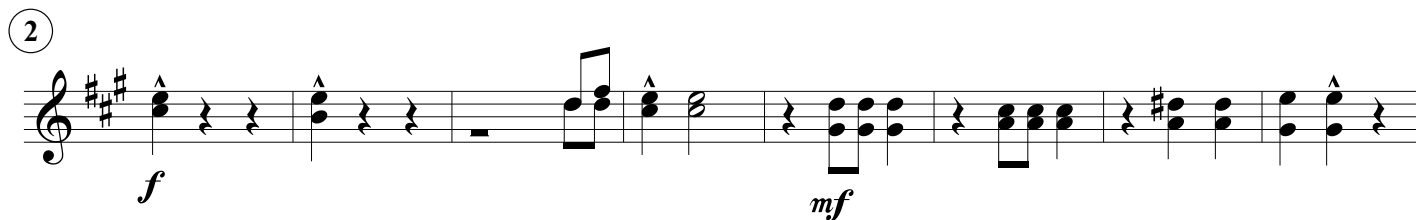
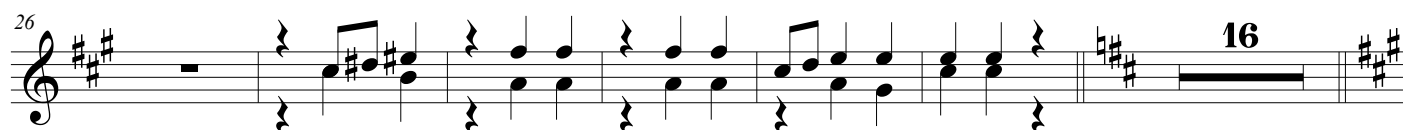
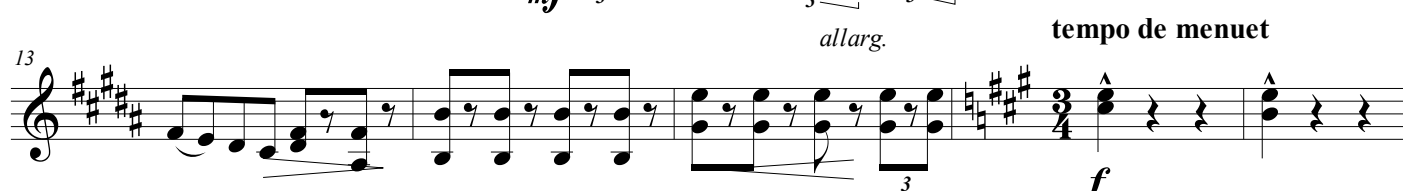
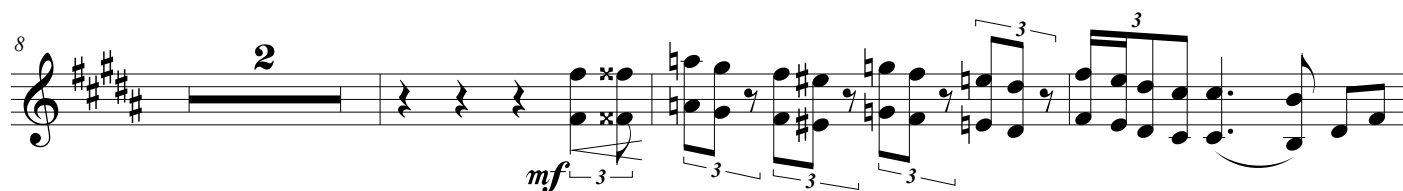

117 *allarg.* *a tempo*

f

125 *f* 2

134 *f* 5

141

149 A2

156

164 2 11

181 1. 5 2. 5 33 16 A2 *f*

241

249

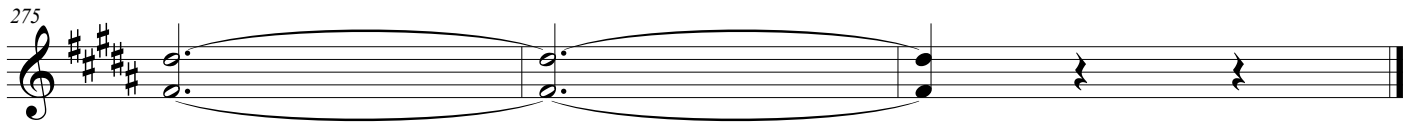
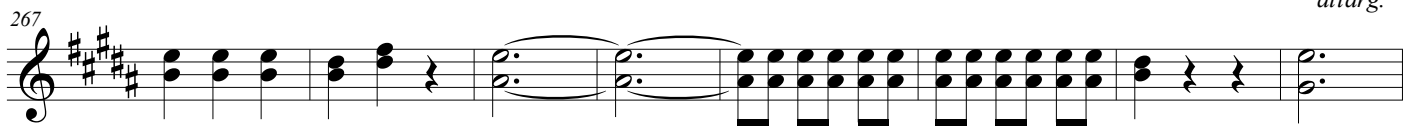
Plus animé

3. La fiancée du scaphandrier partie 3

Trompette en Si \flat

3b. La fiancée du scaphandrier partie 3 bis

Allegro

Trompette en Si \flat

p *f* *p* *rit.*

5. La fiancée du scaphandrier partie 5

Allegro

Trompette en Si \flat

6. La fiancée du scaphandrier partie 6

Valse *rit.*

Trompette en Si \flat

A *a tempo* **13** *f* **6** *p*

45 **8** **B** **16** **C** **17** **D** **16** **E** **16**

F **16** **G** **17** **H** **16** **I** **5** *p* *rit.*

175 *a tempo* **9** **2** *f* *f* *f*

191 *rit.* *f* *mf* *f*

J *a tempo* **2** *f* *mf* *f*

207 *rit.* *a tempo* *f*

212

9. La fiancée du scaphandrier partie 9

Allegro

Trompette en Si \flat

19

58

66

75

83

7

4

5

24

2

3

f

p

f

p

f

A 2

A 2

10. La fiancée du scaphandrier FINAL

Trompette en Si \flat

2 21

mf

27

ff

34

pp *f* *rit.*

38 *a tempo*

La fiancée du scaphandrier

Claude Terrasse

Allegro maestoso

Violon 1

[illegible]

③ Plus animé

Allegro non troppo

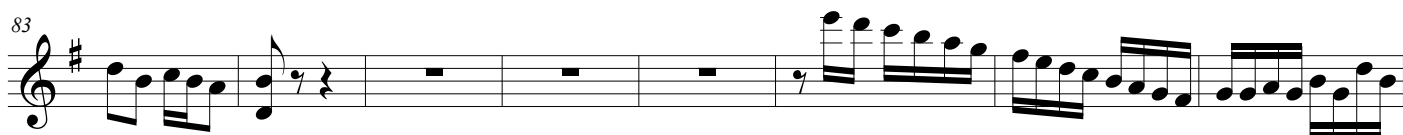

④

Valse

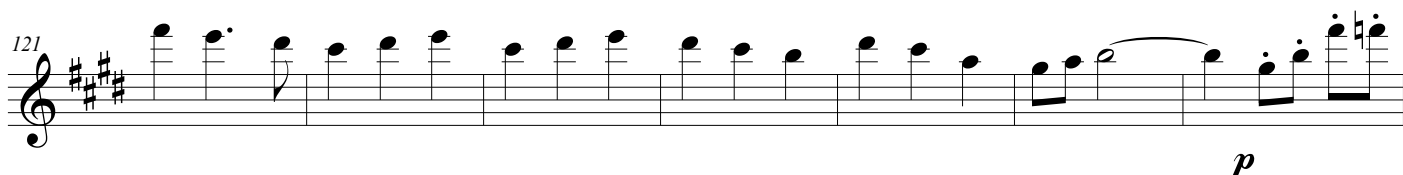
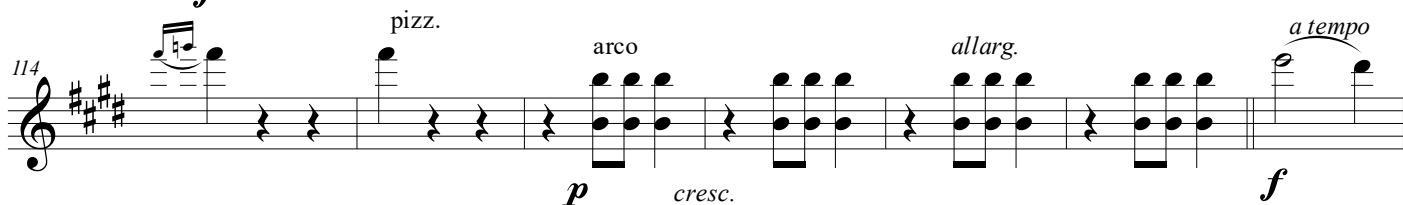
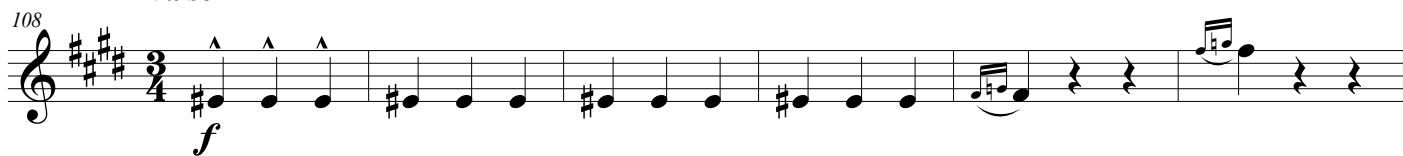

128 *f* *p* *f*

135 5

143 *p* *f* *mf* *cresc.*

149 2ème fois seulement *f*

155

162 3 3 2

169 *léger*

176 *mf*

184 *f*

191 *mf*

200

209

218

mf léger

226

mf

234

f

241

248

255

Plus animé

f

263

270

allarg.

200

209

218

mf léger

226

mf

234

f

241

248

255

Plus animé

f

263

270

allarg.

1. La fiancée du scaphandrier partie 1

Violon I

2

p *p léger*

pizz.

10

20 *arco* *pizz.*

30 *arco*

40 *pizz.*

49 *arco*

56 *p* *rit.* *a tempo*

1. La fiancée du scaphandrier partie 1 BIS

Violon 1

2. La fiancée du scaphandrier partie 2

Violon 1

8

15

23

pizz. arco suivre 1 a tempo pizz.

31

39

arco

55

pizz. pp

60

arco

3. La fiancée du scaphandrier partie 3

Violon I

4ème corde

f

p

pizz.

arco

9

18

①

27

②

36

f

p

f

pizz.

45

p

arco

54

pizz.

③

arco

62

pizz.

69

arco

rit.

3b. La fiancée du scaphandrier partie 3 bis

Allegro

Violon 1

Violon 1

f

pizz.

p

pizz.

arco

p Léger

9

18

26

rit.

32

f

3c. La fiancée du scaphandrier partie 3 ter

Violon 1

Allegro pizz. arco

pp *p*

7

rit. pizz.

pp

The musical score for Violon 1, part 3 ter, is written in 2/4 time and B-flat major. It begins with a piano (pp) pizzicato section, followed by a piano (p) arco section. The tempo is marked Allegro. The score ends with a ritardando (rit.) and a final piano (pp) pizzicato section.

3d. La fiancée du scaphandrier partie 3 quatre

Allegro

Violon 1

Violon 1

p

a tempo

rit.

p

f

8

4. La fiancée du scaphandrier partie 4

Violon I

11

22

32

43

52

59

64

a tempo

f *p* *pp* *ff*

arco *pizz.*

tr *3*

5. La fiancée du scaphandrier partie 5

Violon 1

Allegro

4

8

ff

A

mf

16

f

20

B

p

25

32

pizz.

39

p

f

pizz.

46 *arco*

C *pizz.* *f* *dim.*

52 *pp*

59 *arco*

67 *pizz.*

73 *arco* *f* *pizz.* *f* *arco* *tr* *tr*

80 *dim.* **D** *pp*

86

93 *pizz.* *p*

100 *pizz.* *f* *arco* *p*

107 *f*

114 *pizz.* *p*

6. La fiancée du scaphandrier partie 6

Violon 1

Valse

pizz. arco

7

15

p cresc. *rit.* **A** *a tempo* *f*

23

p

30

f *p* *f*

36

44

p *p* *f* *p* *tr* *tr*

B

52

59

C

66

pp

75

83

D

pizz.

p

91

p

99

arco

E

p

107

pizz.

arco

p

115

F

p

p

124

p

G

133

141

Div.

Unison

H

léger

p

157 pizz. arco *p*

I

165 *p*

172 rit. *a tempo* *f*

179 pizz. arco *ff*

187 *ff* 3 3 J

194 rit. *a tempo* pizz. arco *p* *f*

202 *p* *a tempo* *f* rit.

210

7. La fiancée du scaphandrier partie 7

Violon 1

8

16

24

32

39

46

53

60

f

p

p

p

p

p

p

p

arco

arco

arco

arco

pizz.

pizz.

pizz.

pizz.

A

B

67

74

81

pp

rit.

p

f

8. La fiancée du scaphandrier partie 8

Violon 1

Allegro

f **pizz.** **p**

8 **arco** **pizz.**

17 **rit.** **arco** **a tempo**

9. La fiancée du scaphandrier partie 9

Allegro

Violon 1

Violon 1

f *mf* *f*

6 *mf* ①

12 ② *p*

19 *p* ③

26 *p* ④

31 *f*

41 *p* *f* *p* pizz. arco

48 ⑤ pizz.

59 arco *f* *p* *f* *p* *tr* *tr*

69

77

3

3

10. La fiancée du scaphandrier FINAL

Violon 1

Measures 1-38:

- Measures 2-3: *dim.* (diminuendo).
- Measure 4: *p* (piano).
- Measures 5-6: *f* (forte).
- Measures 7-8: *mf* (mezzo-forte).
- Measures 9-10: *ff* (fortissimo).
- Measures 11-12: *mf* (mezzo-forte).
- Measures 13-14: *ff* (fortissimo).
- Measures 15-16: *mf* (mezzo-forte).
- Measures 17-18: *ff* (fortissimo).
- Measures 19-20: *mf* (mezzo-forte).
- Measures 21-22: *ff* (fortissimo).
- Measures 23-24: *mf* (mezzo-forte).
- Measures 25-26: *ff* (fortissimo).
- Measures 27-28: *mf* (mezzo-forte).
- Measures 29-30: *ff* (fortissimo).
- Measures 31-32: *mf* (mezzo-forte).
- Measures 33-34: *ff* (fortissimo).
- Measures 35-36: *mf* (mezzo-forte).
- Measures 37-38: *ff* (fortissimo).

8va

La fiancée du scaphandrier

Claude Terrasse

Allegro maestoso

Violon 2

4

10

15

21

28

35

43

50

f

mf

allarg.

tempo de menuet

f

mf

f

p

mf

p

f

f

1

2

③ Plus animé

Allegro non troppo

Valse

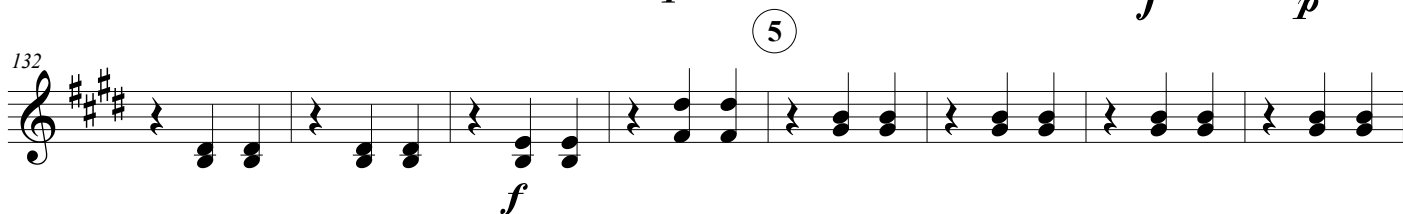
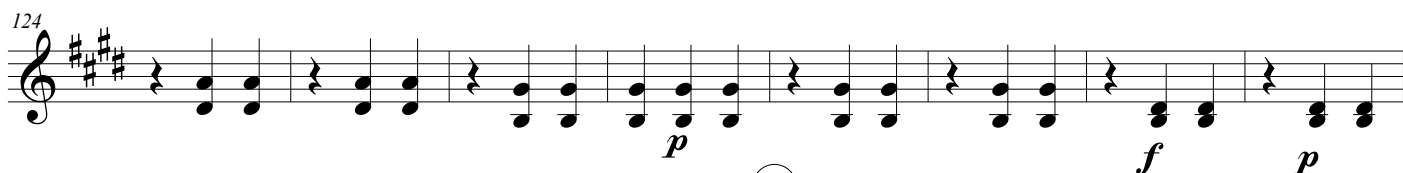
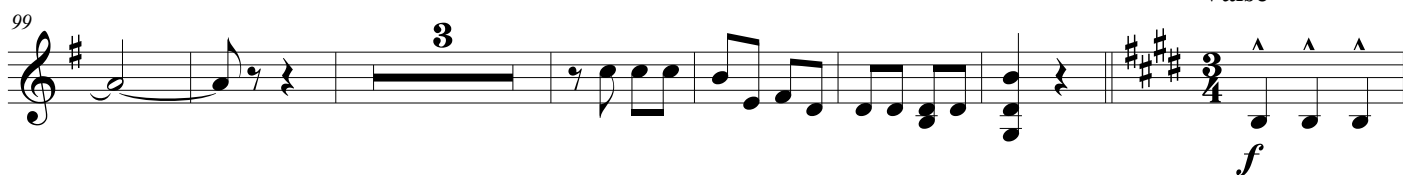

140

p *f* *mf*

148

cresc. *f*

155

f

162

f *mf*

168

lèger *mf*

176

mf *f*

184

f *mf*

192

mf

202

mf

211

mf

219

mf *léger*

227

mf

235

f Div.

242

f

249

f

256

f

264

f

273

f

Plus animé

allarg.

1. La fiancée du scaphandrier partie 1

Violon II

10

19

29

41

50

56

p *pizz.* *arco* *p* *pizz.* *arco* *p* *rit.* *a tempo*

1. La fiancée du scaphandrier partie 1 BIS

Violon 2

2. La fiancée du scaphandrier partie 2

Violon 2

pizz.

p *pp*

8

15

23

pizz. arco suivre ① *a tempo*

31

39

arco pizz.

② *pp*

54

arco suivre *a tempo* pizz. *pp*

60

arco

3. La fiancée du scaphandrier partie 3

Violon II

4ème corde

f *p*

9 *pizz.* *arco*

18 ①

26 *f* *p*

35 ② *f* *p* *pizz.*

44 *arco* *f* *p*

53 *pizz.* *arco* ③ *arco*

61 *pizz.*

68 *arco* *rit.*

3b. La fiancée du scaphandrier partie 3 bis

Allegro

Violon 2

Violon 2

f

pp

8

pizz.

17

arco

péger

p

24

tr

tr

rit.

31

f

3c. La fiancée du scaphandrier partie 3 ter

Violon 2

Allegro pizz. arco

pp *p*

8

rit. pizz.

pp

3d. La fiancée du scaphandrier partie 3 quatre

Allegro

Violon 2

Violon 2

p

rit.

a tempo

p

f

8

4. La fiancée du scaphandrier partie 4

Violon II

11

22

32

43

52

58

64

f

pizz.

arco

f

p

pp

p

a tempo

arco

f

ff

5. La fiancée du scaphandrier partie 5

Allegro

Violon

Violon

4

8

13

17

B

27

34

42

ff

mf

f

p

p

mf

p

tr

C pizz.

49 *f* *dim.* *pp*

56

63

70 arco *f* *f* pizz.

77 arco *tr* *tr* *dim.* D *pp*

84

90 *p*

96 *p*

103 *f* *p* *f*

110 *f* *p* pizz.

117

6. La fiancée du scaphandrier partie 6

Violon 2

Valse

pizz.

arco

8

16

rit.

A a tempo

p cresc.

24

Léger

p

f

32

p

40

pizz.

arco

p

p

f

B

48

p

55

62

C

pizz.

pp

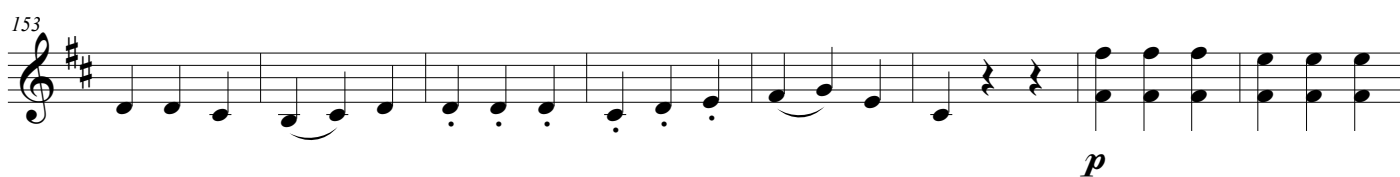
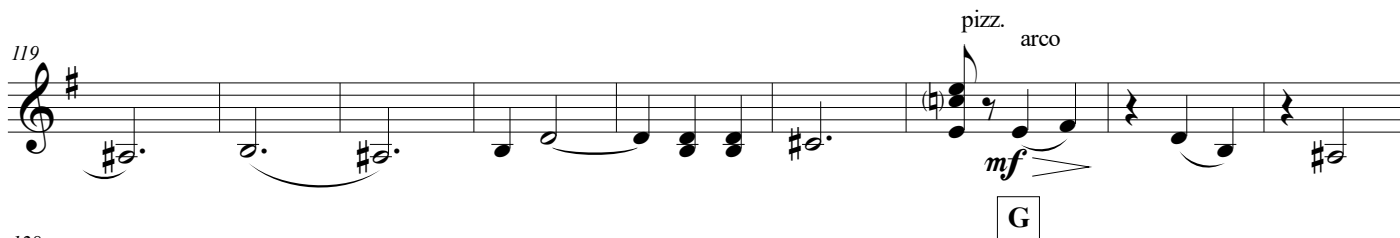
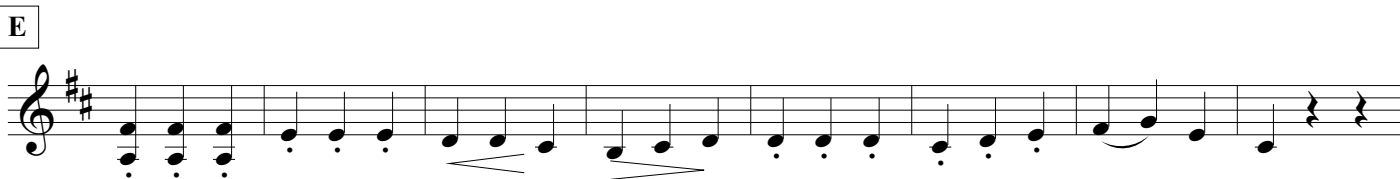
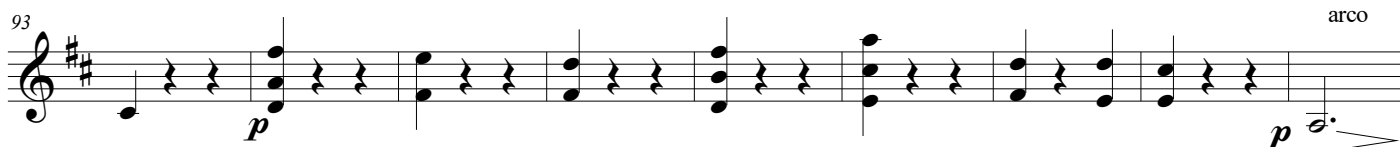
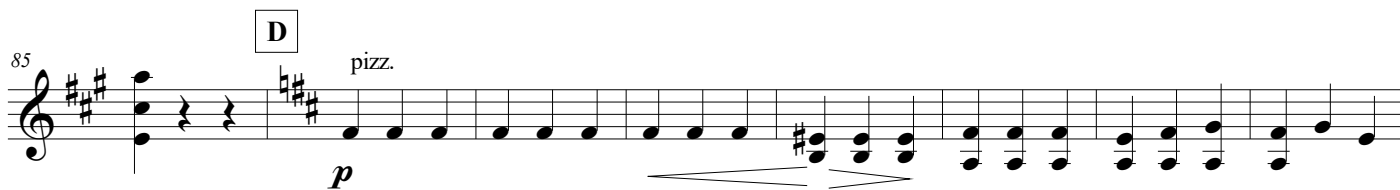

161 I

169 *rit.* *a tempo* *f*

177 *pizz.* *p*

185 *arco* *ff* *p* J

193 *rit.* *pizz.* *a tempo* *p*

201 *arco* *f* *mf* *mf* *f* *2* *rit.*

210 *a tempo*

7. La fiancée du scaphandrier partie 7

Violon 2

70

p *pp* *rit.*

78

p *f*

8. La fiancée du scaphandrier partie 8

Allegro

Violon 2

9. La fiancée du scaphandrier partie 9

Allegro

Violon 2

Violon 2

74

80

10. La fiancée du scaphandrier FINAL

Violon 2

7

14

21

28

35

f *dim.* *p*

pizz. *arco* *f* *ff* *mf*

rit. *a tempo* *ff*

2. La fiancée du scaphandrier partie 2

Violon soliste

p

8

16 *pizz.*

25 *arco* *suivre* ① *a tempo* *pizz.*

34 *arco*

43 ② *tr* *tr* *tr* *tr*

53 *suivre* *pizz. a tempo* *pp*

62 *arco*

La fiancée du scaphandrier

Claude Terrasse

Allegro maestoso

Violoncelle

4

9

14

18

26

33

40

48

f

mf

p

f

mf

p

f

pizz.

arco

pizz.

arco

f

allarg.

tempo de menuet

1

2

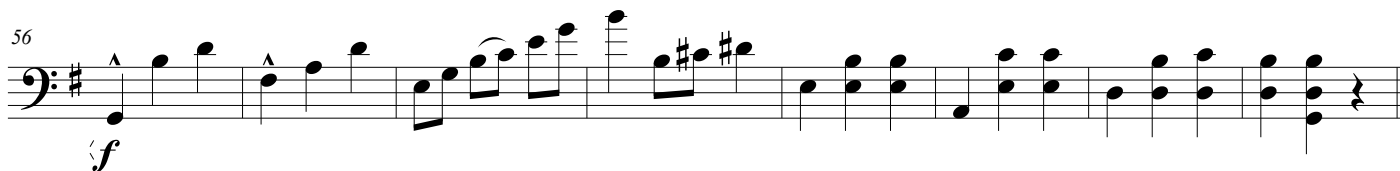

③ Plus animé

Allegro non troppo

Valse

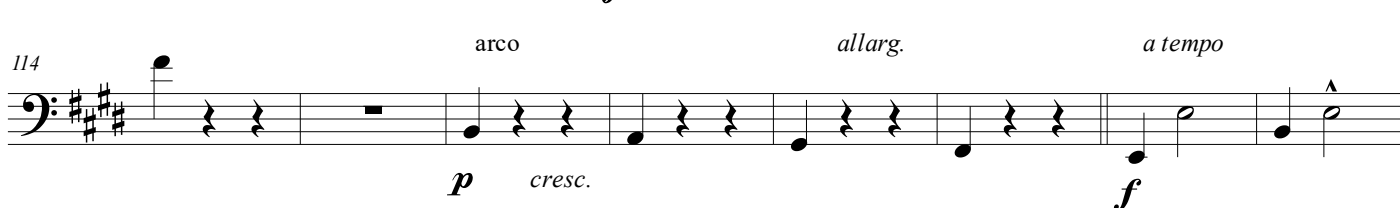

138

146

153

162

170

178

186

194

203

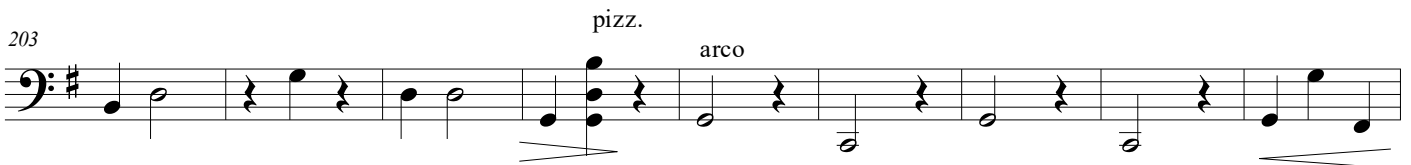

212

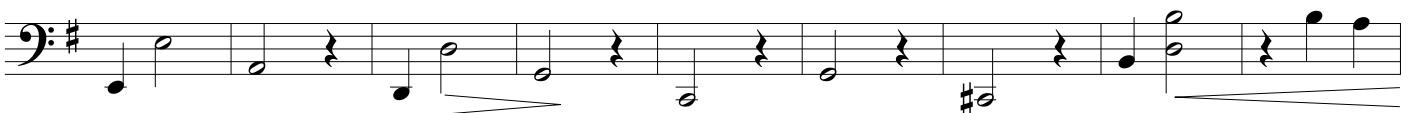

221

229

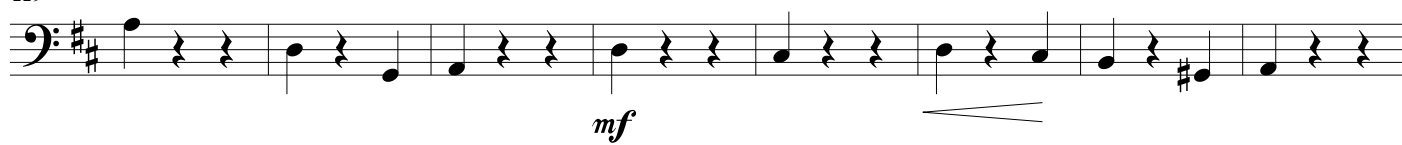

237

245

**Plus animé**

254

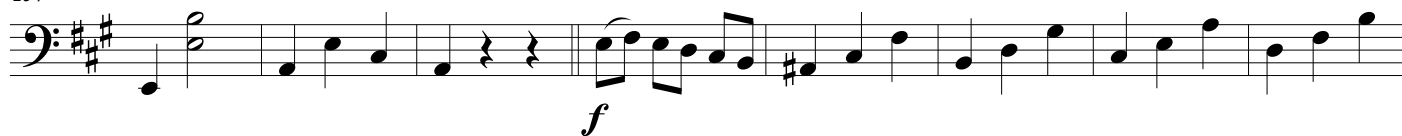

262

*allarg.*

270

1. La fiancée du scaphandrier partie 1

Violoncelle

p *p* *p* *léger*

9 *pizz.*

19 *arco* *pizz.* *p*

28 *arco* 3 3 3

39 *p* *pizz.*

48 *arco* *p*

57 *rit.* *a tempo*

1. La fiancée du scaphandrier partie 1 BIS

Violoncelle

p

9

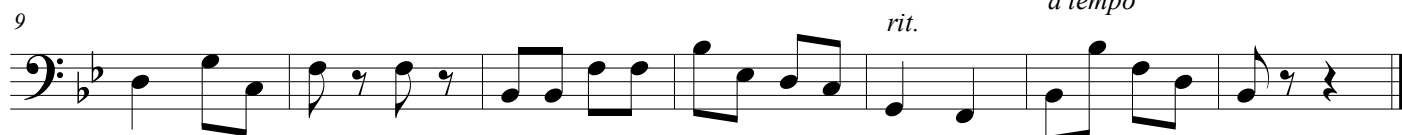

p

rit.

a tempo

2. La fiancée du scaphandrier partie 2

Violoncelle

pizz.

p

8

arco

16

pizz.

arco

24

pizz.

arco

suivre

1 *a tempo*

32

40

2

48

pp

pizz.

56

suivre

a tempo

pp

61

arco

3. La fiancée du scaphandrier partie 3

Violoncelle

f *pizz.* *p*

9 *p* arco

19 ① *pizz.* arco

28 *pizz.* *p* *f* ②

38 *pizz.* *p* *f* *p*

47 arco *p* *pizz.*

56 arco ③

65 *pizz.* arco

3b. La fiancée du scaphandrier partie 3 bis

Violoncelle

Allegro *f* *pizz.*

8

18 *arco* *Léger* *p*

27 *rit.* *f*

33

3c. La fiancée du scaphandrier partie 3 ter

Allegro

Violoncelle

pizz.

pp

p

8

arco

rit.

pp

3d. La fiancée du scaphandrier partie 3 quatre

Allegro

Violoncelle

Violoncelle

10

tr

rit.

a tempo

f

4. La fiancée du scaphandrier partie 4

Violoncelle 1

Violoncelle 1

11 *f* *>* *>* *3* *pizz.* *arco* *pizz.* *arco* *p*

22 *pizz.* *arco* *pizz.*

32 *f* *arco* *pp*

40

50 *pizz.* *pizz.* *arco* *pizz.* *pp*

59

64 *ardempo* *f* *ff*

5. La fiancée du scaphandrier partie 5

Allegro

Violoncelle

Violoncelle

5 *ff*

8 arco *ff* *mf* A

13 *f*

17

B

27 pizz. arco pizz.

34 *pp*

42 arco *p* *mf* *p*

49 pizz. C

f *dim.* *pp* arco

56

63

72 pizz. arco

f *p*

79 D pizz. *dim.* *pp*

86 pizz. arco

92 arco pizz. *p*

99 arco *f*

106 arco *p* *f* *p* *f*

113 *p* *f*

118

6. La fiancée du scaphandrier partie 6

Valse

Violoncelle

f

pizz.

arco pizz.

8

arco

16

p

rit.

A *a tempo*

f

25

p

p

33

f

42

p

f

B

50

arco

58

pizz.

C arco

67

76

85 **D** pizz. *p*

93

101 **E** arco *pp*

110 pizz. arco

F *p* *mf* *p*

129 **G**

140

149 **H** *p*

157 *p*

165 **I** *f*

172 *rit.* *a tempo*

180 *p* *ff* *p*

188 *f* **J**

196 *rit.* *a tempo* *p* *f* *mf*

204 *rit.* *f*

210 *a tempo*

7. La fiancée du scaphandrier partie 7

Violoncelle

7

15

23

30

38

45

52

60

f

p

arco

pizz.

A

pizz.

p

arco

B

tr

tr

68

74

pp

81

rit.

p

f

8. La fiancée du scaphandrier partie 8

Violoncelle

Allegro
§

f *pizz.* *p*

9

arco *pizz.*

17

rit. arco *a tempo* §

9. La fiancée du scaphandrier partie 9

Allegro

Violoncelle

Violoncelle

f *mf* *f*

7

1

mf *p*

2

21

3

27

pizz.

arco

4

p

35

pizz.

f *p* *f* *p*

46

arco

5

57

f *p* *f*

66

p

73

80

10. La fiancée du scaphandrier FINAL

Violoncelle

 - Measure 1: *f* (forte), *pizz.* (pizzicato).
 - Measure 2: *dim.* (diminuendo).
 - Measure 3: *p* (piano), *arco* (arco).
 - Measure 6: *f* (forte).
 - Measure 13: *ff* (fortissimo).
 - Measure 22: *mf* (mezzo-forte), *arco* (arco).
 - Measure 29: *p* (piano), *ff* (fortissimo), *pizz.* (pizzicato).
 - Measure 36: *ff* (fortissimo), *arco* (arco), *rit.* (ritardando), *a tempo* (a tempo).

6

13

22

29

36

f *dim.* *p* *arco* *ff* *mf* *p* *ff* *arco* *rit.* *a tempo* *pizz.*

La fiancée du scaphandrier

Claude Terrasse

Allegro maestoso

Contrebasse

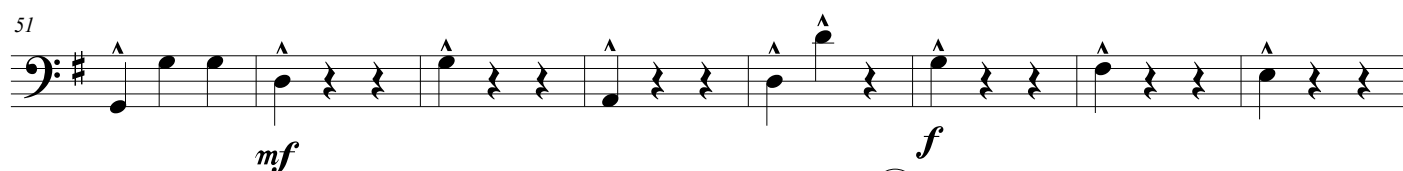
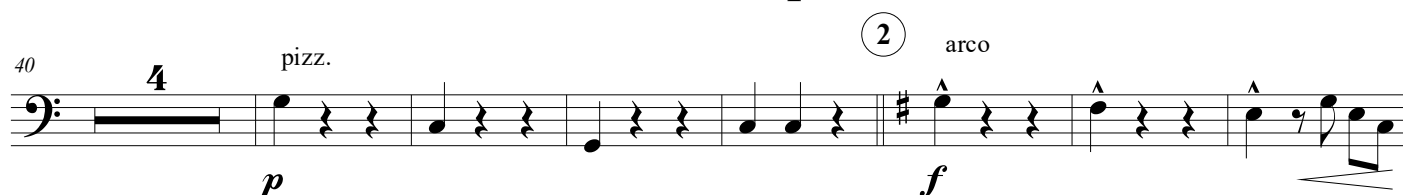
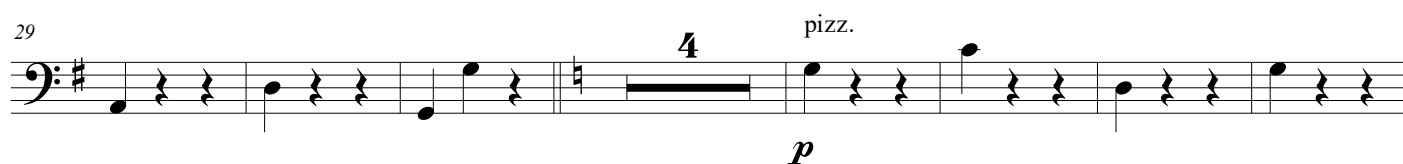
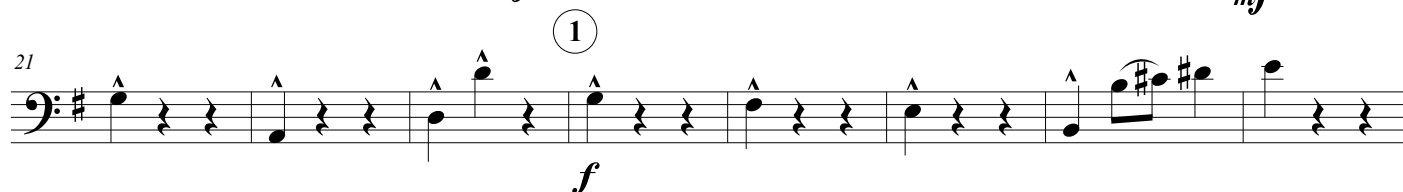
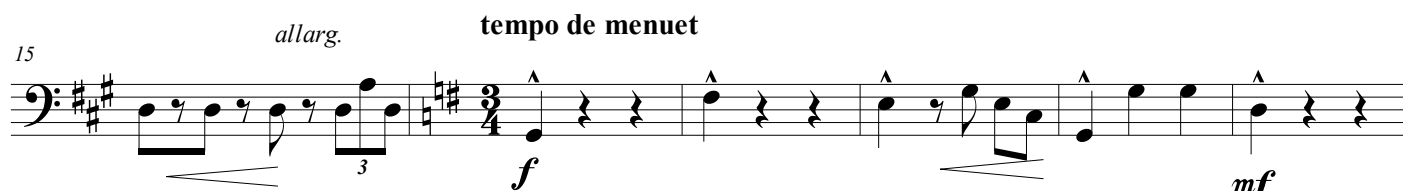
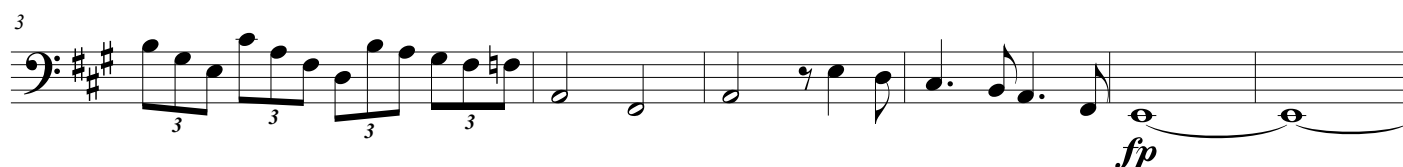
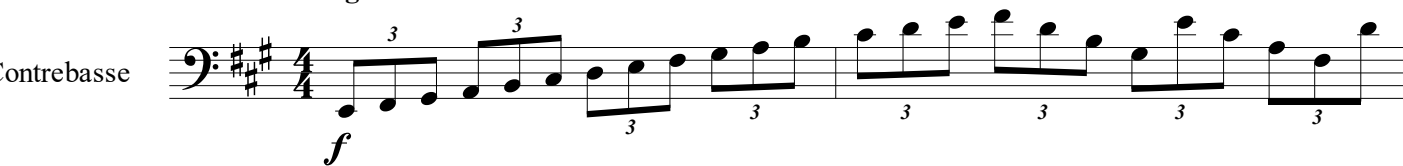

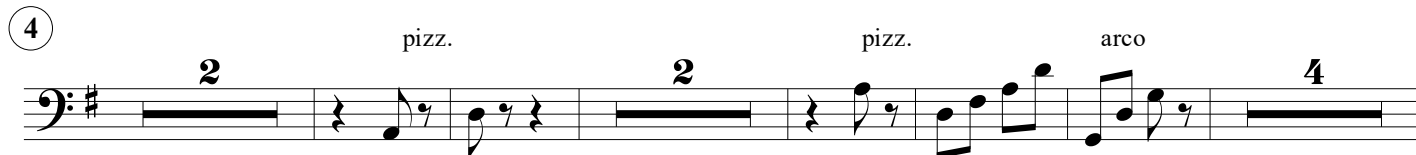
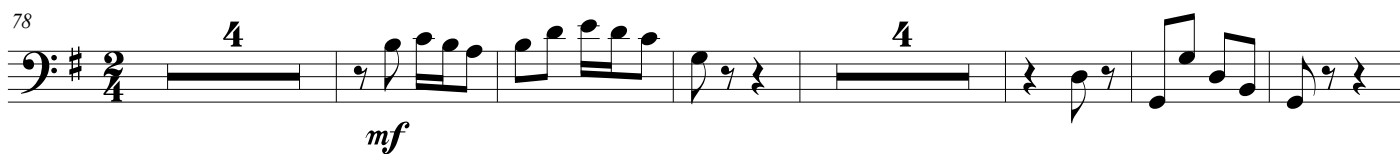
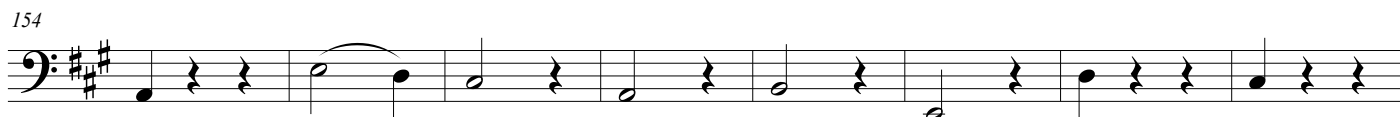
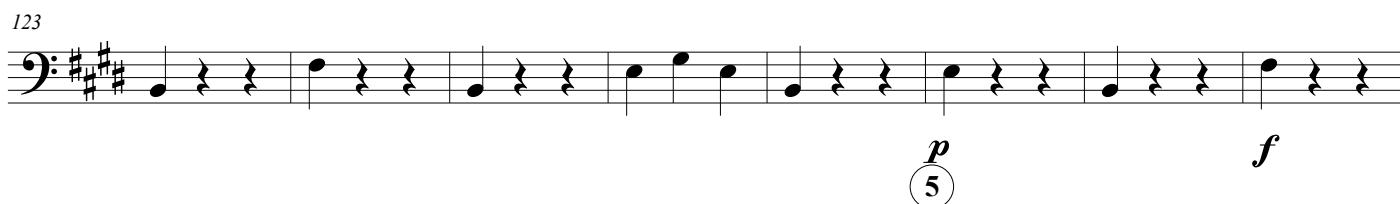
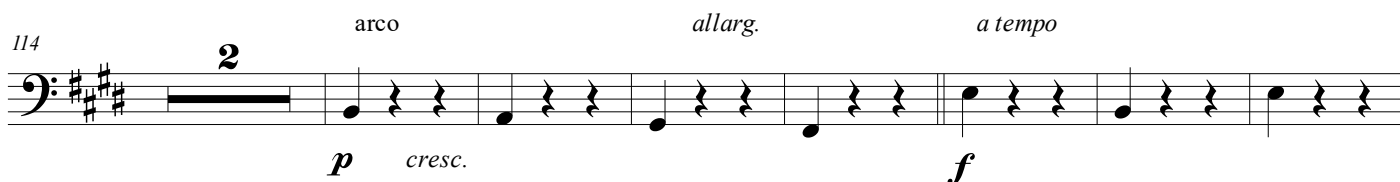
**Allegro non troppo****Valse**

162

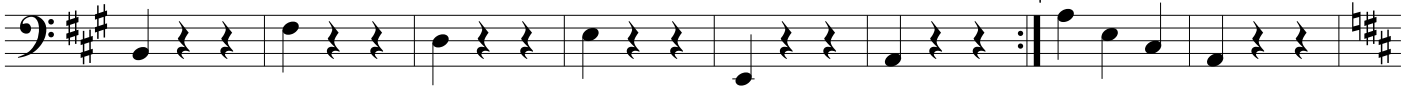

170

178

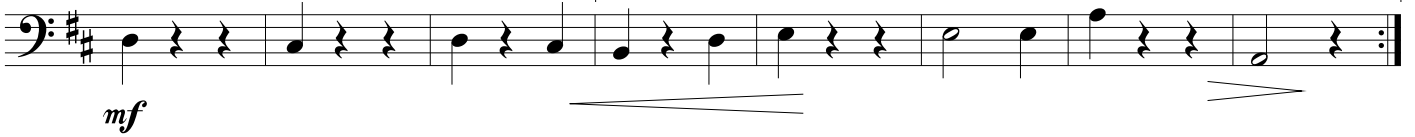

186

194

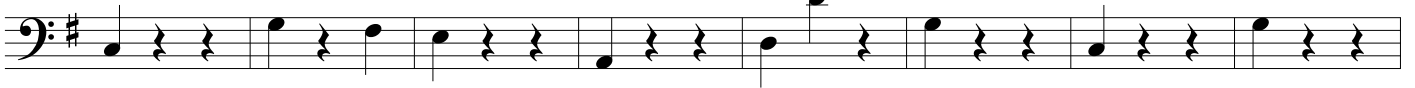

202

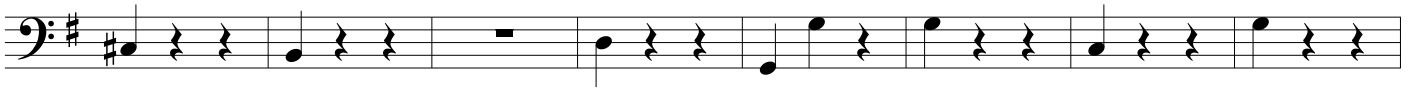

210

218

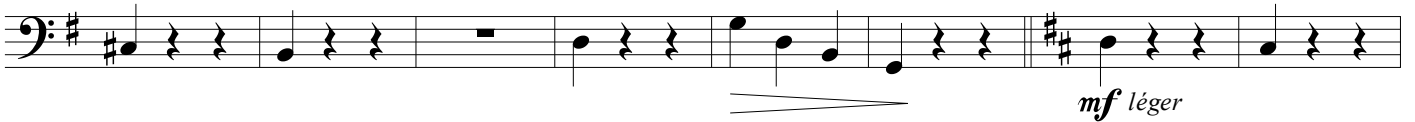

226

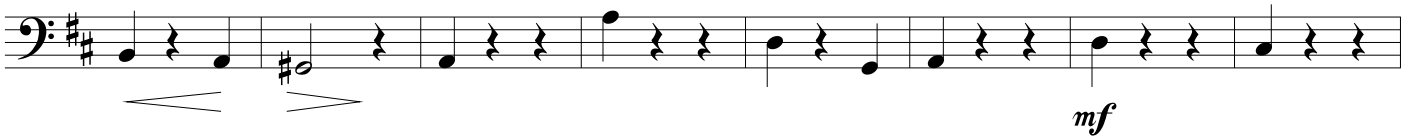

234

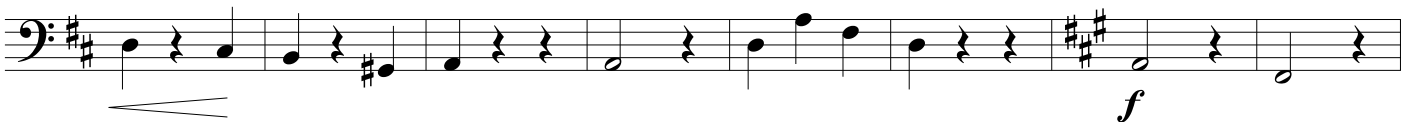

242

Plus animé

250

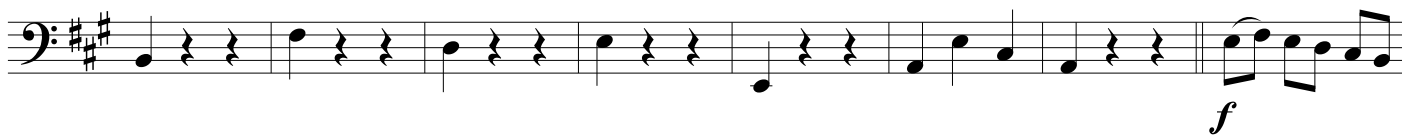

258

266

274

allarg.

1. La fiancée du scaphandrier partie 1

Contrebasse

p *p* *p* *pizz.* *p* *légèr*

9

19 *arco* *pizz.* *p*

29 *arco* 3 *arco*

41 *pizz.* *p*

51 *arco* *p*

57 *pizz.* *rit.* *a tempo*

1. La fiancée du scaphandrier partie 1 BIS

Contrebasse

pizz. arco

p

9

pizz. *rit.* *a tempo*
arco

p

2. La fiancée du scaphandrier partie 2

Contrebasse

pizz.

p

8

16

pizz.

25

arco

suivre

① *a tempo*

33

41

②

arco

pizz.

pp

49

57

suivre

a tempo

pp

3. La fiancée du scaphandrier partie 3

Contrebasse

4ème corde

f

p

pizz.

8

p

17

arco

①

pizz.

28

arco

pizz.

②

f

39

f

p

pizz.

p

50

arco

pizz.

③

60

p

69

rit.

3b. La fiancée du scaphandrier partie 3 bis

Violoncelle 2

Allegro *f* *pizz.*

8

18 *arco* *Léger* *pizz.* *p*

28 *arco* *f* *rit.*

3c. La fiancée du scaphandrier partie 3 ter

Allegro

Contrebasse

pp

8

arco
rit.

pp

3d. La fiancée du scaphandrier partie 3 quatre

Allegro

Violoncelle 2

4. La fiancée du scaphandrier partie 4

Contrebasse

11

30

42

56

65

p *f*

pizz. *arco* *pizz.* *a tempo*

ff

5. La fiancée du scaphandrier partie 5

Allegro

Contrebasse

ff

5

pizz.

arco

ff

A

10

mf

14

f

18

B

22

pizz.

28

arco

pizz.

3

37

arco

pp

mf

45

p

f

dim.

pizz.

52 C pizz.

pp

59 arco

66 pizz.

73 *f* *p*

80 D pizz. *dim.* *pp*

87 arco *p*

94 pizz.

102 arco *f* *p* *f*

109 *f*

116 *f*

6. La fiancée du scaphandrier partie 6

Valse

Contrebasse

f

pizz.

arco pizz.

8

arco

16

p

rit.

A *a tempo*

f

24

p

32

p

f

40

p

B

48

f

56

arco

pizz.

C arco

65

pizz.

73

81

89

97

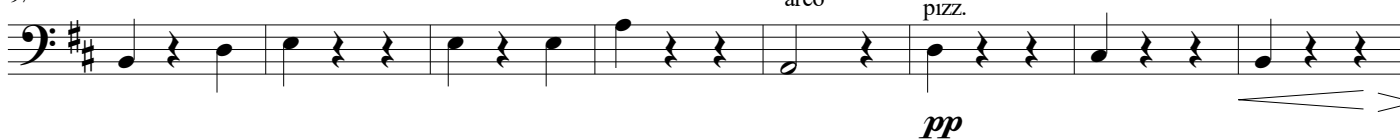

105

113

121

129

137

147

155

163

I

f

170

rit. *a tempo*

177

p

185

ff *p* *f*

J

193

rit. *pizz.* *arco* *a tempo*

p

201

f *mf*

209

rit. *a tempo*

f

7. La fiancée du scaphandrier partie 7

Contrebasse

f *pizz.* *p*

7

p

15

4

25

3

A

43

arco

B

4

61

pizz.

69

pp

77

arco

rit. 2 *f*

8. La fiancée du scaphandrier partie 8

Allegro

Violoncelle 2

2 pizz.

f *p*

10 pizz.

18 rit. a tempo

9. La fiancée du scaphandrier partie 9

Allegro
pizz.

Contrebasse

7 *f* *mf* *f* arco ① pizz. 2 arco

② 3 3 ③

25 *p* pizz. arco ④ *p*

31 3 *f* *p* *f* *p*

44 pizz. arco

⑤ *f*

64 pizz. arco *p* *f* *p*

73

80

10. La fiancée du scaphandrier FINAL

Violoncelle 2

7

14

21

28

36

f *pizz.* *dim.* *p* *arco* *ff* *mf* *ff* *pizz.* *arco* *rit.* *a tempo*

La fiancée du scaphandrier

Claude Terrasse

Allegro maestoso

3

9

allarg.

2

tempo de menuet

16

8

8

16

52

5

3

Plus animé

14

Allegro non troppo

14

4

16

Valse

8

allarg.

119

a tempo

127

2

2

5

144

4

16

mf

cresc.

168 **2** Triangle *p*

3. La fiancée du scaphandrier partie 3

Timbales

13

45

60

65

rit.

3b. La fiancée du scaphandrier partie 3 bis

Timbales

Allegro **3** *Ré-Sol*

f *p*

rit.

11

8

28

6

4. La fiancée du scaphandrier partie 4

Timbales

§

triangle

p

11

3

12

32

§

41

3

9

60

a tempo

5. La fiancée du scaphandrier partie 5

Allegro
Réb-fa

Timbales

ff

A

8

f

B

p *dim.*

C

29 30

D

16 22

6. La fiancée du scaphandrier partie 6

Valse *rit.* **A** *a tempo*

Timbales

16 5

p

28 2 2 *f* *f*

38 6 8 **B** **C** **D** 16 17 16

E 8 Triangle 4 **F** 16

G 8

H 8 **I** 4 4

150 *rit.* *a tempo* 9 *f*

171 2 *f* **J** *rit.* *a tempo* 3

187 2 *f* *rit.* *a tempo* 2 *f*

196 2 *f*

206 2 *f*

9. La fiancée du scaphandrier partie 9

Allegro

Timbales

① 9 ② 5 4 5

③ 6 ④ 25 ⑤ Triangle

62

6

f

77

2

10. La fiancée du scaphandrier FINAL

Timbales

mf

27

ff

35

ff

rit.

a tempo

La fiancée du scaphandrier

Claude Terrasse

Allegro maestoso

Grosse caisse cymbale

Percussion

tempo de menuet

sf

mf

p

①

mf

②

mf

p

③

Plus animé

Allegro non troppo

f

④

Valse

a tempo

mf

125

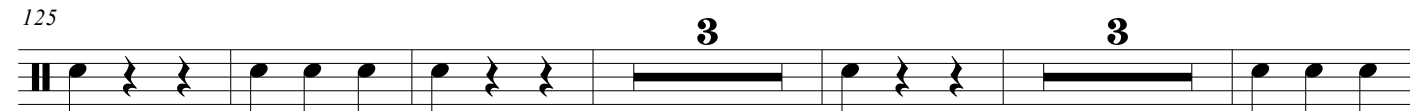

f

⑤

Coup de cymbale

144

mf

p

mf

152

*mf*

160

1

168

11

1.

5

2

5

33

224

16

247

Plus animé

255

5

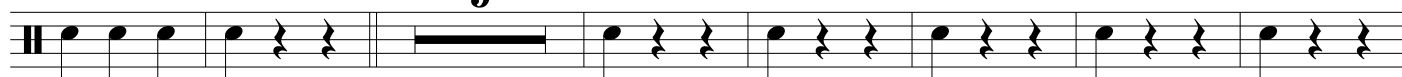
*f*

267

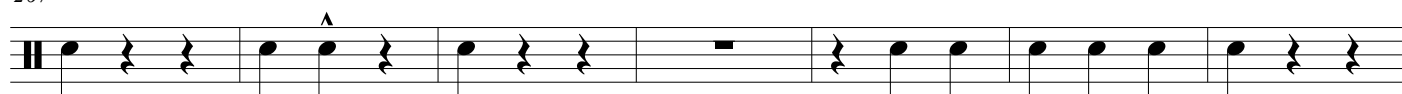

274

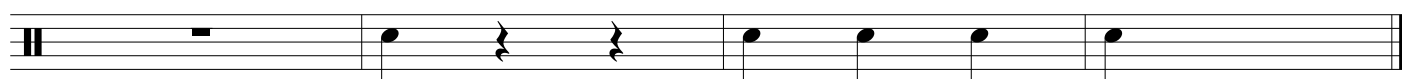
allarg.

2. La fiancée du scaphandrier partie 2

Percussion

25

suivre

① *a tempo*

Glockenspiel

34

2

7

②

8

57

suivre

a tempo

3. La fiancée du scaphandrier partie 3

Percussion

13

45

60

70

rit.

©

5. La fiancée du scaphandrier partie 5

Allegro

Percussion

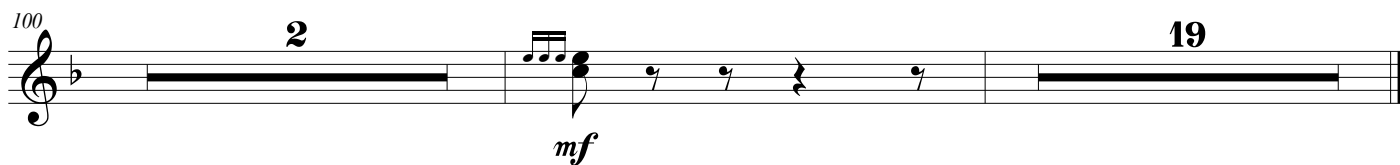
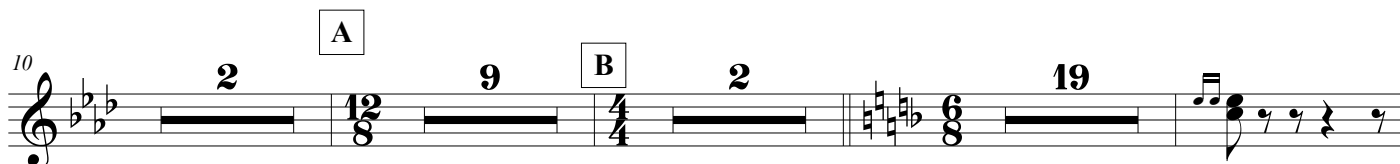
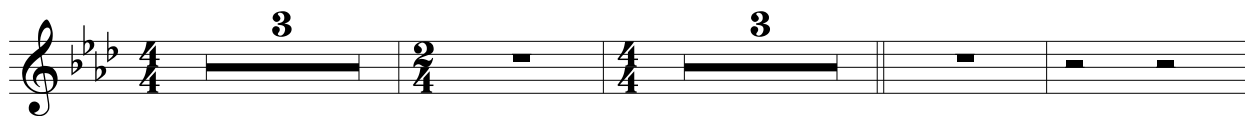

mf

6. La fiancée du scaphandrier partie 6

Valse

A *a tempo*

Percussion

20 11 3

mf

37 6 8 16 17

B **C**

D **E** **F** **G** **H**

16 16 16 17 16

I

Grosse caisse *rit.* *a tempo* Cymbales

7 5

183 2 2

Grosse caisse *f* *f*

192 *rit.*

J

a tempo

3 2 2

209 *rit.* *a tempo*

10. La fiancée du scaphandrier FINAL

Percussion

